

ADM Survey No.	Address/Property Name	Municipality	County	Style/Type	Construction Date	Exterior Material	Alterations	Recommendation	Project Alignment/Facility	Map Sheet (Figure 2)	ADM Photograph No.
265 (NJ Historic Bridge Survey Structure No. 0805102)	Tylers Mill Road Bridge over Chestnut Branch	Mantua Township	Gloucester	Single-span reinforced concrete barrel arch bridge	1926	Concrete	Unknown	Not eligible (lacks architectural/engineering significance). Previously recommended not eligible in the 1995 NJ Historic Bridge Survey. SHPO concurred in a letter dated June 30, 1995.	Intersection Widening at Main Street and Tylers Mill Road	10	67-68
Pitman Borough											
117	Alcyon Blvd. Streetscape - S. Side, Lincoln Ave. to Snyder Ave.	Pitman Borough	Gloucester	Vernacular/Hipped-roof cottages	Ca. 1920	Vinyl, asbestos, stucco, brick veneer	Most windows & doors replaced; siding	Not eligible (lacks architectural significance & integrity)	Light Rail Transit Alternative	12	173-174
118	Brookfield & Cedar Avenues Grouping	Pitman Borough	Gloucester	Modern (vernacular)/Ranch dwellings	Ca. 1955	Vinyl, aluminum, brick veneer, faux stone	Most windows & doors replaced; siding	Not eligible (lacks architectural significance)	Light Rail Transit Alternative	12	175-177
119	55 Commerce Avenue (Riley/Fay Sales Co. Milk, Ice, & Cold Storage)	Pitman Borough	Gloucester	No style/Cold storage facility	Ca. 1920	Cinder block, stucco	Windows & doors replaced; windows filled; loading dock removed	Not eligible (lacks integrity)	Pitman Station	11	178-179
120	51-53 E. Holly Avenue/Pitman Grove Review Printing	Pitman Borough	Gloucester	No style/Printing facility	Ca. 1920	Concrete block, aluminum	Windows & doors replaced; windows partially filled; siding	Not eligible (lacks integrity)	Pitman Station	11	180
121	70 E. Holly Avenue/Kandle Bros. Lumber	Pitman Borough	Gloucester	No style/Lumber yard warehouse (converted to office)	Ca. 1900	Aluminum, brick veneer	Windows & doors replaced; fenestration altered; siding; additions	Not eligible (lacks integrity)	Pitman Station	11	181
122	129-131 W. Jersey Avenue	Pitman Borough	Gloucester	National/Duplex	Ca. 1900	Aluminum, wood clapboard	Windows & doors replaced; siding; rear addition	Not eligible (lacks architectural significance & integrity)	Light Rail Transit Alternative	11	182
123	135 W. Jersey Avenue	Pitman Borough	Gloucester	National/Cross gable dwelling	Ca. 1900	Aluminum	Windows & door replaced; siding; side & rear additions	Not eligible (lacks architectural significance & integrity)	Light Rail Transit Alternative	11	183
124	143 W. Jersey Avenue	Pitman Borough	Gloucester	National/Gable ell dwelling	Ca. 1900	Aluminum	Windows & door replaced; siding; side addition	Not eligible (lacks architectural significance & integrity)	Light Rail Transit Alternative	11	184
125	147 W. Jersey Avenue	Pitman Borough	Gloucester	National/Gable ell dwelling	Ca. 1900	Aluminum	Windows & door replaced; siding; front addition	Not eligible (lacks architectural significance & integrity)	Light Rail Transit Alternative	11	185
126	155 W. Jersey Avenue	Pitman Borough	Gloucester	National/Front gable dwelling	Ca. 1900	Aluminum	Windows replaced; siding; rear addition; porch modified	Not eligible (lacks architectural significance & integrity)	Light Rail Transit Alternative	11	186
127	161 W. Jersey Avenue	Pitman Borough	Gloucester	Queen Anne influence (vernacular)/Cross gable dwelling	Ca. 1900	Asbestos	Windows & door replaced; siding; rear addition	Not eligible (lacks architectural significance & integrity)	Light Rail Transit Alternative	11	187
128	163-165 W. Jersey Avenue	Pitman Borough	Gloucester	No style/Commercial (currently Karen's Needlecraft Shop)	Ca. 1920	Stucco	Windows replaced	Not eligible (lacks architectural significance)	Light Rail Transit Alternative	11	188

ADM Survey No.	Address/Property Name	Municipality	County	Style/Type	Construction Date	Exterior Material	Alterations	Recommendation	Project Alignment/Facility	Map Sheet (Figure 2)	ADM Photograph No.
129	201-203 W. Jersey Avenue	Pitman Borough	Gloucester	National/Duplex	Ca. 1900	Aluminum	Windows & doors replaced; siding	Not eligible (lacks architectural significance & integrity)	Light Rail Transit Alternative	11	189
130	205-207 W. Jersey Avenue	Pitman Borough	Gloucester	National/Side-gable duplex	Ca. 1900	Asbestos	Windows & doors replaced; siding	Not eligible (lacks architectural significance & integrity)	Light Rail Transit Alternative	11	190
131	W. Jersey Ave. Commercial Streetscape - E. Side, S. of Pitman Ave.	Pitman Borough	Gloucester	Queen Anne & Colonial Revival influence (vernacular)/Commercial row	Ca. 1890-1920	Aluminum, brick, vinyl, stucco	Windows & doors replaced; siding	Not eligible (lacks architectural significance & integrity)	Pitman Station	11	191-194
132	42-46 Pitman Avenue	Pitman Borough	Gloucester	No style/Commercial row (converted to apartment building)	Ca. 1900	Vinyl, brick veneer	Windows & doors replaced; fenestration altered; siding; porch addition	Not eligible (lacks integrity)	Pitman Station	11	195
133	55 Simpson Avenue/Fire Company No. 1 (later store & club house)	Pitman Borough	Gloucester	Italianate influence (vernacular)/Fire station (converted to office)	Ca. 1900	Brick, stone	Windows & doors replaced; façade altered	Not eligible (lacks integrity)	Pitman Station	11	196
134	Simpson Ave. Streetscape - E. Side, S. of Theatre Ave.	Pitman Borough	Gloucester	Colonial Revival & Queen Anne/Bungalow, gable ell, & hipped-roof dwellings with cross gables	Ca. 1900	Vinyl, stucco, aluminum, wood	Windows & doors replaced; siding; porches altered	Not eligible (lacks architectural significance & integrity)	Pitman Station	11	197-199
Wenonah Borough											
135	W. Maple Street/Wenonah Public Works	Wenonah Borough	Gloucester	No style/Municipal public works facility	Ca. 1960 (sheds & garage); office appears to be recently constructed	Cinder block, metal	Doors replaced (garage)	Not eligible (lacks architectural significance)	Light Rail Transit Alternative	8	200-201
Westville Borough											
136 (previous survey No. 0821-3)	301 Broadway	Westville Borough	Gloucester	Second Empire (vernacular)/Simple mansard roof dwelling	Ca. 1880	Vinyl	Windows & doors replaced; siding; porch altered	Not eligible (lacks architectural significance & integrity). Previously surveyed as part of the Broadway Streetscape, which was recommended not eligible (no SHPO opinion).	Crown Point Road Station	4	202
137 (previous survey No. 0821-3)	305 Broadway	Westville Borough	Gloucester	Folk Victorian/Side gable dwelling	Ca. 1880	Vinyl	Windows & doors replaced; siding; porch altered	Not eligible (lacks architectural significance & integrity). See previous note regarding Broadway Streetscape.	Crown Point Road Station	4	203
138 (previous survey No. 0821-3)	307-309 Broadway	Westville Borough	Gloucester	Folk Victorian/Duplex	Ca. 1880	Aluminum, vinyl	Windows & doors replaced; siding; porches altered	Not eligible (lacks architectural significance & integrity). See previous note regarding Broadway Streetscape.	Crown Point Road Station	4	203-204
139 (previous survey No. 0821-3)	311 Broadway/Broadway Apartments	Westville Borough	Gloucester	No style/Apartment building	Ca. 1964	Brick, aluminum	Windows & doors replaced	Not eligible (lacks architectural significance). See previous note regarding Broadway Streetscape.	Crown Point Road Station	4	205

ADM Survey No.	Address/Property Name	Municipality	County	Style/Type	Construction Date	Exterior Material	Alterations	Recommendation	Project Alignment/ Facility	Map Sheet (Figure 2)	ADM Photograph No.
140 (previous survey No. 0821-3)	315-317 Broadway	Westville Borough	Gloucester	No style/Commercial row	Ca. 1945-1960	Cinder block, brick, stucco	Doors replaced	Not eligible (lacks significance). See previous note regarding Broadway Streetscape.	Crown Point Road Station	4	206
141 (previous survey No. 0821-3)	326 Broadway	Westville Borough	Gloucester	No style/Auto service station	Ca. 1955	Aluminum	Siding; doors replaced	Not eligible (lacks integrity). See previous note regarding Broadway Streetscape.	Crown Point Road Station	4	207
142 (previous survey No. 0821-3)	329 Broadway/Westville Post Office	Westville Borough	Gloucester	Art Moderne influence (vernacular)/Post office	1959	Brick, stone veneer	None	Not eligible (lacks architectural significance). See previous note regarding Broadway Streetscape.	Crown Point Road Station	4	208
143 (previous survey No. 0821-40)	351 Broadway	Westville Borough	Gloucester	Second Empire/Simple mansard roof dwelling	Ca. 1880	Vinyl	Doors replaced; siding; porch altered	Not eligible (lacks integrity). Previously recommended not eligible (no SHPO opinion).	Crown Point Road Station	4	209
144 (previous survey No. 0821-3)	368 Broadway	Westville Borough	Gloucester	No style/Office building	Ca. 1945	Stucco, wood	Windows & doors replaced; siding; addition	Not eligible (lacks architectural significance & integrity). See previous note regarding Broadway Streetscape.	Crown Point Road Station	4	210
145 (previous survey No. 0821-3)	400 Broadway	Westville Borough	Gloucester	National/Four square dwelling	Ca. 1920	Vinyl, brick	Windows & doors replaced; siding; front addition	Not eligible (lacks architectural significance & integrity). See previous note regarding Broadway Streetscape.	Light Rail Transit Alternative	4	211
146 (previous survey No. 0821-3)	404 Broadway	Westville Borough	Gloucester	Vernacular/Commercial	Ca. 1950	Brick, vinyl	Windows replaced in second story; siding	Not eligible (lacks architectural significance & integrity). See previous note regarding Broadway Streetscape.	Light Rail Transit Alternative	4	212
147 (previous survey No. 0821-3)	408 Broadway/Dorann Manor Apartments	Westville Borough	Gloucester	Neoclassical influence (vernacular)/Apartment building	Ca. 1960	Brick	Windows & doors replaced	Not eligible (lacks architectural significance & integrity). See previous note regarding Broadway Streetscape.	Light Rail Transit Alternative	4	213-214
148 (previous survey No. 0821-3)	412 Broadway	Westville Borough	Gloucester	Queen Anne (vernacular)/Cross gable dwelling	Ca. 1900	Vinyl	Some windows replaced; siding; side addition	Not eligible (lacks architectural significance & integrity). See previous note regarding Broadway Streetscape.	Light Rail Transit Alternative	4	215
149 (previous survey No. 0821-3)	420 Broadway	Westville Borough	Gloucester	Queen Anne/Cross gable dwelling	Ca. 1900	Vinyl	Windows replaced; siding	Not eligible (lacks architectural significance & integrity). See previous note regarding Broadway Streetscape.	Light Rail Transit Alternative	4	216
150 (previous survey No. 0821-3)	428 Broadway	Westville Borough	Gloucester	Queen Anne & Colonial Revival influence (vernacular)/Foursquare dwelling	Ca. 1900	Vinyl	Windows replaced; siding; rear addition; porch addition	Not eligible (lacks architectural significance & integrity). See previous note regarding Broadway Streetscape.	Light Rail Transit Alternative	4	217
151 (previous survey No. 0821-3)	436 Broadway	Westville Borough	Gloucester	Craftsman (vernacular)/Bungalow	Ca. 1920	Aluminum	Windows replaced; siding; porch modified	Not eligible (lacks architectural significance & integrity). See previous note regarding Broadway Streetscape.	Light Rail Transit Alternative	4	218

ADM Survey No.	Address/Property Name	Municipality	County	Style/Type	Construction Date	Exterior Material	Alterations	Recommendation	Project Alignment/Facility	Map Sheet (Figure 2)	ADM Photograph No.
152 (previous survey No. 0821-3)	500 Broadway	Westville Borough	Gloucester	National/Four square dwelling	Ca. 1920	Vinyl, wood shingles	Windows & door replaced; siding; porch modified	Not eligible (lacks architectural significance & integrity). See previous note regarding Broadway Streetscape.	Light Rail Transit Alternative	4	219
153 (previous survey No. 0821-3)	504 Broadway	Westville Borough	Gloucester	Colonial Revival (vernacular)/Front gambrel dwelling	Ca. 1920	Aluminum	Windows & door replaced; siding; porch modified	Not eligible (lacks architectural significance & integrity). See previous note regarding Broadway Streetscape.	Light Rail Transit Alternative	4	220
154 (previous survey No. 0821-3)	508 Broadway	Westville Borough	Gloucester	Colonial Revival (vernacular)/Front gambrel dwelling	Ca. 1920	Vinyl	Windows & door replaced; siding	Not eligible (lacks architectural significance & integrity). See previous note regarding Broadway Streetscape.	Light Rail Transit Alternative	4	221
155 (previous survey No. 0821-3)	512 Broadway	Westville Borough	Gloucester	Craftsman (vernacular)/Bungalow	Ca. 1920	Aluminum	Windows & doors replaced; siding; porch addition	Not eligible (lacks architectural significance & integrity). See previous note regarding Broadway Streetscape.	Light Rail Transit Alternative	4	222
156 (previous survey No. 0821-3)	712 Broadway/Westwood Manor Apartments	Westville Borough	Gloucester	Neoclassical influence (vernacular)/Apartment building	Ca. 1964	Brick, aluminum	Doors replaced	Not eligible (lacks architectural significance). See previous note regarding Broadway Streetscape.	Light Rail Transit Alternative	5	223-224
157 (previous survey No. 0821-3)	730 Broadway	Westville Borough	Gloucester	Craftsman (vernacular)/Bungalow	Ca. 1920	Vinyl	Windows & doors replaced; siding	Not eligible (lacks architectural significance & integrity). See previous note regarding Broadway Streetscape.	Light Rail Transit Alternative	5	225
158 (previous survey No. 0821-3)	732 Broadway	Westville Borough	Gloucester	National/Hipped-roof dwelling	Ca. 1920	Brick, vinyl	Windows replaced; siding in dormer	Not eligible (lacks architectural significance). See previous note regarding Broadway Streetscape.	Light Rail Transit Alternative	5	226
159 (previous survey No. 0821-3)	810 Broadway	Westville Borough	Gloucester	Craftsman (vernacular)/Bungalow	Ca. 1920	Aluminum	Windows & doors replaced; siding	Not eligible (lacks architectural significance & integrity). See previous note regarding Broadway Streetscape.	Light Rail Transit Alternative	5	227
160 (previous survey No. 0821-3)	812 Broadway	Westville Borough	Gloucester	Craftsman (vernacular)/Bungalow	Ca. 1920	Vinyl	Windows & doors replaced; siding	Not eligible (lacks architectural significance & integrity). See previous note regarding Broadway Streetscape.	Light Rail Transit Alternative	5	228
161 (previous survey No. 0821-3)	912 Broadway	Westville Borough	Gloucester	No style/Industrial (former Edw. H. Ellis Contractors facility; currently Thermal Chek, Inc.)	Ca. 1930-1950	Concrete block, brick, aluminum	Windows & doors replaced; siding on office; warehouse addition	Not eligible (lacks architectural significance & integrity). See previous note regarding Broadway Streetscape.	Light Rail Transit Alternative	5	229-231
162 (previous survey No. 0821-3)	1010 Broadway	Westville Borough	Gloucester	National/Front gable dwelling	Ca. 1920	Vinyl	Windows & door replaced; siding; side addition; porch modified	Not eligible (lacks architectural significance & integrity). See previous note regarding Broadway Streetscape.	Light Rail Transit Alternative	5	232

ADM Survey No.	Address/Property Name	Municipality	County	Style/Type	Construction Date	Exterior Material	Alterations	Recommendation	Project Alignment/ Facility	Map Sheet (Figure 2)	ADM Photograph No.
163 (previous survey No. 0821-3)	1018-1020 Broadway	Westville Borough	Gloucester	Folk Victorian/Duplex	Ca. 1900	Aluminum	Windows & door replaced; siding; rear addition; porch modified	Not eligible (lacks architectural significance & integrity). See previous note regarding Broadway Streetscape.	Light Rail Transit Alternative	5	233
164 (previous survey No. 0821-3)	1024 Broadway	Westville Borough	Gloucester	National/Cross gable dwelling	Ca. 1900	Aluminum, brick veneer	Windows & door replaced; siding; rear addition	Not eligible (lacks architectural significance & integrity). See previous note regarding Broadway Streetscape.	Light Rail Transit Alternative	5	234
165 (previous survey No. 0821-3)	1028 Broadway	Westville Borough	Gloucester	National/Bungalow	Ca. 1920	Stucco, aluminum	Windows & door replaced; siding in gable & dormer; rear addition	Not eligible (lacks architectural significance & integrity). See previous note regarding Broadway Streetscape.	Light Rail Transit Alternative	5	235
166 (previous survey No. 0821-3)	1032 Broadway	Westville Borough	Gloucester	National/Bungalow (with 2nd story addition)	Ca. 1920	Brick, vinyl	Windows & door replaced; large second story addition	Not eligible (lacks architectural significance & integrity). See previous note regarding Broadway Streetscape.	Light Rail Transit Alternative	5	236
167 (previous survey No. 0821-3)	1036 Broadway	Westville Borough	Gloucester	National/Bungalow	Ca. 1920	Brick, aluminum, vinyl	Windows & door replaced; siding in gable & dormer	Not eligible (lacks architectural significance & integrity). See previous note regarding Broadway Streetscape.	Light Rail Transit Alternative	5	237
168 (previous survey No. 0821-3)	1040 Broadway	Westville Borough	Gloucester	International (vernacular)/Commercial	Ca. 1950	Brick veneer, vinyl, stucco	Door replaced; vinyl siding; addition	Not eligible (lacks architectural significance & integrity). See previous note regarding Broadway Streetscape.	Light Rail Transit Alternative	5	238-239
169 (previous survey No. 0821-3)	Broadway Rowhouses - Oak Ave. to Cedar Ave.	Westville Borough	Gloucester	Colonial Revival influence (vernacular)/Rowhouses	Ca. 1950	Brick	Windows & doors replaced	Not eligible (lacks architectural significance). See previous note regarding Broadway Streetscape.	Light Rail Transit Alternative	5	240-241
170 (previous survey No. 0821-5)	128 Crown Point Road	Westville Borough	Gloucester	National/Side gable dwelling	Ca. 1900	Asbestos	Windows replaced; front & rear additions; siding	Not eligible (lacks architectural significance & integrity). Previously surveyed as part of the Crown Point Road Streetscape, which was recommended not eligible (no SHPO opinion).	Light Rail Transit Alternative	4	242
171 (previous survey No. 0821-5)	136 Crown Point Road	Westville Borough	Gloucester	National/Front gable dwelling	Ca. 1900	Aluminum, brick veneer	Siding; front & rear additions	Not eligible (lacks architectural significance & integrity). See previous note regarding Crown Point Road Streetscape.	Light Rail Transit Alternative	4	243
172 (previous survey Nos. 0821-5 & 0821-38)	148 Crown Point Road	Westville Borough	Gloucester	Folk Victorian/Gable front & wing dwelling	Ca. 1900	Vinyl, wood shingles	Windows replaced; siding	Not eligible (lacks architectural significance & integrity). See previous note regarding Crown Point Road Streetscape. Also previously surveyed individually & recommended not eligible (no SHPO opinion).	Light Rail Transit Alternative	4	244
173	25 Olive Street	Westville Borough	Gloucester	No style/Commercial (office building)	Ca. 1920	Brick, vinyl	Windows & doors replaced; siding; roof modified	Not eligible (lacks architectural significance & integrity)	Light Rail Transit Alternative	5	245

ADM Survey No.	Address/Property Name	Municipality	County	Style/Type	Construction Date	Exterior Material	Alterations	Recommendation	Project Alignment/Facility	Map Sheet (Figure 2)	ADM Photograph No.
174	31 River Drive	Westville Borough	Gloucester	No style/Municipal public works complex & borough hall	Ca. 1930-1955	Concrete block, aluminum, brick	Windows & doors replaced; siding on borough hall	Not eligible (lacks architectural significance & integrity)	Light Rail Transit Alternative	4	246-247
175	32 River Drive	Westville Borough	Gloucester	No style/Commercial (formerly duplex dwelling; currently Tower Tavern)	Ca. 1910	Concrete block, stucco	Windows & doors replaced; front & rear additions	Not eligible (lacks architectural significance & integrity)	Light Rail Transit Alternative	4	248
Woodbury City											
176	85 Aberdeen Place	Woodbury City	Gloucester	Craftsman influence (vernacular)/Front gable dwelling	Ca. 1910	Stucco	Windows & doors replaced; porch enclosed	Not individually eligible (lacks architectural significance & integrity). Determine contributing status to Woodbury Historic District.	Woodbury Station	6	249
177	86 Aberdeen Place	Woodbury City	Gloucester	Craftsman influence (vernacular)/Side gable dwelling	Ca. 1920	Vinyl	Windows & doors replaced; siding	Not individually eligible (lacks architectural significance & integrity). Determine contributing status to Woodbury Historic District.	Woodbury Station	6	250
178	77 E. Center Street	Woodbury City	Gloucester	Colonial Revival influence (vernacular)/Four square dwelling	Ca. 1920	Wood, vinyl	Windows & doors replaced; siding	Not eligible (lacks architectural significance & integrity). Outside Woodbury Historic District boundary based on municipal map (http://www.woodbury.nj.us/maps-historic-district-8/).	Woodbury Station	6	251
179	78 E. Center Street	Woodbury City	Gloucester	Queen Anne & Colonial Revival influence (vernacular)/Cross gable dwelling	Ca. 1910	Asbestos, aluminum	Windows replaced; siding	Not eligible (lacks architectural significance & integrity). Outside Woodbury Historic District boundary based on municipal map (http://www.woodbury.nj.us/maps-historic-district-8/).	Woodbury Station	6	252
180	75-77 Curtis Avenue	Woodbury City	Gloucester	No style/Store & office (converted to residential duplex)	Ca. 1920	Stucco	Windows & door replaced; fenestration altered	Not eligible (lacks architectural significance & integrity). Outside Woodbury Historic District boundary based on municipal map (http://www.woodbury.nj.us/maps-historic-district-8/).	Woodbury Station	6	253
181	535 Glassboro Road	Woodbury City	Gloucester	No style/Industrial warehouse	Ca. 1950	Concrete block, aluminum	Windows & doors replaced; additions	Not eligible (lacks architectural significance & integrity)	Light Rail Transit Alternative	6	254
182	569 Glassboro Road	Woodbury City	Gloucester	Folk Victorian/Side gable dwelling	Ca. 1900	Aluminum	Door replaced; fenestration modified; siding; additions	Not eligible (lacks architectural significance & integrity)	Light Rail Transit Alternative	7	255
183	609 Glassboro Road	Woodbury City	Gloucester	National/Front gable dwelling (converted to commercial use)	Ca. 1920	Vinyl, stone veneer	Door replaced; fenestration modified; siding; addition	Not eligible (lacks architectural significance & integrity)	Light Rail Transit Alternative	7	256

ADM Survey No.	Address/Property Name	Municipality	County	Style/Type	Construction Date	Exterior Material	Alterations	Recommendation	Project Alignment/Facility	Map Sheet (Figure 2)	ADM Photograph No.
184 (previous survey No. 0822-035)	87 Hopkins Street	Woodbury City	Gloucester	Queen Anne & Colonial Revival influence (vernacular)/Front gable dwelling	Ca. 1905	Vinyl	Windows & doors replaced; siding; porch altered	Not eligible (lacks architectural significance & integrity). The previously surveyed Central District, which was recommended eligible (no SHPO opinion) included this property; however, the proposed district lacks cohesion & integrity.	Woodbury Station	6	257
185 (previous survey No. 0822-035)	88 Hopkins Street	Woodbury City	Gloucester	Second Empire (vernacular)/Simple mansard roof dwelling	Ca. 1880	Stucco	Doors replaced; stucco; porch altered	Not eligible (lacks architectural significance & integrity). See previous note regarding Central District.	Woodbury Station	6	258
186	12 Laurel Street	Woodbury City	Gloucester	National/Side gable dwelling	Ca. 1895	Vinyl	Windows & door replaced; siding; rear addition	Not eligible (lacks architectural significance & integrity)	Woodbury Station	6	259
187	25 E. Red Bank Avenue	Woodbury City	Gloucester	No style/Commercial strip	Ca. 1960	Cinder block, brick veneer	Storefront altered; brick veneer	Not eligible (lacks architectural significance & integrity)	Red Bank Avenue Station	6	260
188	66 E. Red Bank Avenue	Woodbury City	Gloucester	National/Side gable dwelling	Ca. 1910	Aluminum	Windows & door replaced; fenestration altered; siding; rear additions	Not eligible (lacks architectural significance & integrity)	Red Bank Avenue Station	6	261
189	118 E. Red Bank Avenue	Woodbury City	Gloucester	No style/Commercial strip (currently The Laundry Basket & Liberty Income Tax)	Ca. 1955	Brick, stucco, aluminum	Windows & door replaced	Not eligible (lacks architectural significance)	Red Bank Avenue Station	6	262
190	E. Red Bank Avenue Electrical Substation	Woodbury City	Gloucester	No style/Electrical substation (transformers)	Ca. 1955	Steel	Unknown	Not eligible (lacks architectural significance & integrity)	Red Bank Avenue Station	6	263
191	111-113 Union Street	Woodbury City	Gloucester	Second Empire (vernacular)/Simple mansard roof duplex	Ca. 1880	Asbestos, vinyl	Windows & door replaced; siding; porches modified; rear addition	Not eligible (lacks architectural significance & integrity)	Light Rail Transit Alternative	6	264
192	92 Wallace Street	Woodbury City	Gloucester	Queen Anne & Colonial Revival influence (vernacular)/Hipped-roof dwelling	Ca. 1910	Stucco, wood	Windows & door replaced; stucco; porch altered	Not eligible (lacks architectural significance & integrity). Outside Woodbury Historic District boundary based on municipal map (http://www.woodbury.nj.us/maps-historic-district-8/).	Woodbury Station	6	265
193	93 Wallace Street	Woodbury City	Gloucester	Craftsman influence (vernacular)/Side gable dwelling	Ca. 1910	Asbestos, vinyl	Windows & door replaced; siding	Not eligible (lacks architectural significance & integrity). Outside Woodbury Historic District boundary based on municipal map (http://www.woodbury.nj.us/maps-historic-district-8/).	Woodbury Station	6	266

ADM Survey No.	Address/Property Name	Municipality	County	Style/Type	Construction Date	Exterior Material	Alterations	Recommendation	Project Alignment/Facility	Map Sheet (Figure 2)	ADM Photograph No.
266	330 E. Barber Avenue/Woodbury Seventh-Day Adventist Church	Woodbury City	Gloucester	Modern/Contemporary church building (Woodbury Seventh-Day Adventist Church)	Ca. 1960	Brick	Doors replaced; wheelchair ramp addition	Not eligible (lacks architectural significance)	Intersection Widening at Cooper and Evergreen Avenues	6	69
267	10 S. Bayard Avenue	Woodbury City	Gloucester	Modern/Minimal Traditional dwelling	Ca. 1955	Brick, stone veneer	Windows	Not eligible (lacks architectural significance)	Intersection Widening at Cooper and Evergreen Avenues	6	70
268	467 Cooper Street/Woodbury Country Club	Woodbury City	Gloucester	Neoelectic/Neo-Tudor commercial building (currently vacant; formerly Alexander's Restaurant & Lounge; originally Woodbury Country Club)	1897 (with multiple additions dating from the early-late 20th century)	Stucco, decorative half-timbering	Extensive additions; stucco and half-timbering; windows and doors are boarded (not visible)	Not eligible (lacks architectural significance and integrity). According to the Woodbury MRA National Register nomination form, this property was excluded from the Green Era Historic District boundary as a result of "the complete alteration of the original clubhouse (an-eighteenth century farmhouse)." Historic Sanborn maps and aerial imagery support this statement.	Intersection Widening at Cooper and Evergreen Avenues	6	71-72
269	7 N. Evergreen Avenue	Woodbury City	Gloucester	Colonial Revival/Side gable dwelling	Ca. 1910	Stone, aluminum	Siding	Intensive survey form. The property is within the boundary of the SR-listed/NR-eligible Green Era Historic District (Woodbury Multiple Resource Area [MRA]); however, it is not included in the district inventory. Intensive documentation is recommended to determine its contributing status.	Intersection Widening at Cooper and Evergreen Avenues	6	73
270	S. Evergreen Ave. and S. Woodland Ave. Rowhouses	Woodbury City	Gloucester	Colonial Revival influence (vernacular)/Rowhouses	Ca. 1950 (57-73 Evergreen Ave. and 66-82 Woodland Ave.)	Brick	Windows replaced; some doors replaced	Not eligible (lacks architectural significance)	Intersection Widening at Cooper and Evergreen Avenues	6	74-75
271	S. Evergreen Ave. and Woodside Pl. Grouping	Woodbury City	Gloucester	Colonial Revival/Side gable, side gambrel, and pyramidal roof dwellings	Ca. 1910 (49 S. Evergreen Ave.); Ca. 1925 (25-41 S. Evergreen Ave., 419-427 Woodside Pl., and 31 S. Bayard Ave.)	Wood shingles, wood clapboard, stucco	Some windows replaced, several small side additions	Not eligible (lacks architectural significance). Although this grouping represents a collection of relatively intact Colonial Revival dwellings, it is recommended not eligible due to the very small size of the grouping and its proximity to a larger collection of high-style Colonial Revival dwellings within the SR-listed/NR-eligible Green Era Historic District (Woodbury MRA).	Intersection Widening at Cooper and Evergreen Avenues	6	76-81

ADM Survey No.	Address/Property Name	Municipality	County	Style/Type	Construction Date	Exterior Material	Alterations	Recommendation	Project Alignment/Facility	Map Sheet (Figure 2)	ADM Photograph No.
272 (Previous Survey No. 0822-184)	1032 Washington Avenue	Woodbury City	Gloucester	National/Front gable dwelling	Ca. 1900	Vinyl	Windows and door replaced; siding; front, side, and rear additions	Not eligible (lacks architectural significance and integrity). The previously surveyed North District, which was recommended potentially eligible (no SHPO opinion), included this resources; however, the proposed district lacks cohesion and integrity.	Roadway/Sidewalk Adjustments at Washington and Park Avenues	5	82
273 (Previous Survey No. 0822-184)	1036 Washington Avenue	Woodbury City	Gloucester	National/Front gable dwelling	Ca. 1900	Vinyl	Windows and door replaced; siding; porch modified; front, side, and rear additions	Not eligible (lacks architectural significance and integrity). The previously surveyed North District, which was recommended potentially eligible (no SHPO opinion), included this resources; however, the proposed district lacks cohesion and integrity.	Roadway/Sidewalk Adjustments at Washington and Park Avenues	5	83
194	Washington & Evergreen Avenues Grouping	Woodbury City	Gloucester	Modern (vernacular)/Center hall houses with Minimal Traditional influence	Ca. 1950	Vinyl, aluminum, asbestos	Most windows & doors replaced; siding; several additions	Not eligible (lacks architectural significance)	Light Rail Transit Alternative	6	267-268
Woodbury Heights Borough											
195	100 Academy Avenue/Woodbury Heights Elementary School	Woodbury Heights Borough	Gloucester	Modern/School building	Ca. 1964-1966	Brick	Windows & doors replaced	Not eligible (lacks architectural significance)	Light Rail Transit Alternative	7	269
196	364 Barlow Avenue	Woodbury Heights Borough	Gloucester	National/Front gable dwelling	Ca. 1930	Brick, aluminum	Windows & door replaced; rear addition	Not eligible (lacks architectural significance & integrity)	Light Rail Transit Alternative	7	270
197	560 Chestnut Avenue	Woodbury Heights Borough	Gloucester	National/Side gable dwelling	Ca. 1920	Vinyl, wood shingles	Windows & door replaced; fenestration modified; additions	Not eligible (lacks architectural significance & integrity)	Light Rail Transit Alternative	7	271
198	561 Chestnut Avenue	Woodbury Heights Borough	Gloucester	National/Front gable dwelling	Ca. 1920	Brick, aluminum	Windows & door replaced	Not eligible (lacks architectural significance)	Light Rail Transit Alternative	7	272
199	562 Chestnut Avenue	Woodbury Heights Borough	Gloucester	National/Side gable dwelling	Ca. 1920	Aluminum	Windows & door replaced; siding; front, rear, & side additions	Not eligible (lacks architectural significance & integrity)	Light Rail Transit Alternative	7	273
200	319 Glassboro Road	Woodbury Heights Borough	Gloucester	No style/Commercial (convenience store)	Ca. 1930	Brick, concrete block, aluminum	Windows & door replaced; awning covered with aluminum	Not eligible (lacks architectural significance & integrity)	Light Rail Transit Alternative	7	274
201	347 Glassboro Road	Woodbury Heights Borough	Gloucester	National/Front gable dwelling	Ca. 1920	Aluminum	Windows & door replaced; siding; front addition	Not eligible (lacks architectural significance & integrity)	Light Rail Transit Alternative	7	275
202	355 Glassboro Road	Woodbury Heights Borough	Gloucester	National/Bungalow	Ca. 1920	Vinyl	Windows replaced; siding	Not eligible (lacks architectural significance & integrity)	Light Rail Transit Alternative	7	276
203	363 Glassboro Road	Woodbury Heights Borough	Gloucester	No style/Commercial (currently Sky Memorials & Monuments)	Ca. 1960	Stucco, brick veneer, aluminum	Windows & doors replaced; siding	Not eligible (lacks architectural significance & integrity)	Light Rail Transit Alternative	7	277



ADM Survey No.	Address/Property Name	Municipality	County	Style/Type	Construction Date	Exterior Material	Alterations	Recommendation	Project Alignment/Facility	Map Sheet (Figure 2)	ADM Photograph No.
204	791 W. Jersey Avenue	Woodbury Heights Borough	Gloucester	Queen Anne/Cross gable dwelling	Ca. 1880	Wood	Porch altered; small rear addition	Intensive survey form	Woodbury Heights Station	7	278
205	871 W. Jersey Avenue	Woodbury Heights Borough	Gloucester	Queen Anne & Colonial Revival influence (vernacular)/Hipped-roof dwelling with cross gables	Ca. 1910	Aluminum	Windows & door replaced; siding	Not eligible (lacks architectural significance & integrity)	Woodbury Heights Station	7	279
206	883 W. Jersey Avenue	Woodbury Heights Borough	Gloucester	Queen Anne & Colonial Revival influence (vernacular)/Hipped-roof dwelling with cross gables	Ca. 1910	Aluminum	Windows & door replaced; siding; addition	Not eligible (lacks architectural significance & integrity)	Woodbury Heights Station	7	280
207	W. Jersey Avenue - Between 791 & 871	Woodbury Heights Borough	Gloucester	Queen Anne & Colonial Revival influence (vernacular)/Hipped-roof dwelling with cross gables	Ca. 1910	Aluminum	Windows replaced; siding; addition	Not eligible (lacks architectural significance & integrity)	Woodbury Heights Station	7	281
208	450 Linden Avenue	Woodbury Heights Borough	Gloucester	No style/Garage & workshop	Ca. 1920-1955	Wood, cinder block, stucco	Garage doors replaced	Not eligible (lacks architectural significance)	Woodbury Heights Station	7	282

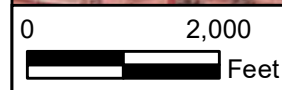
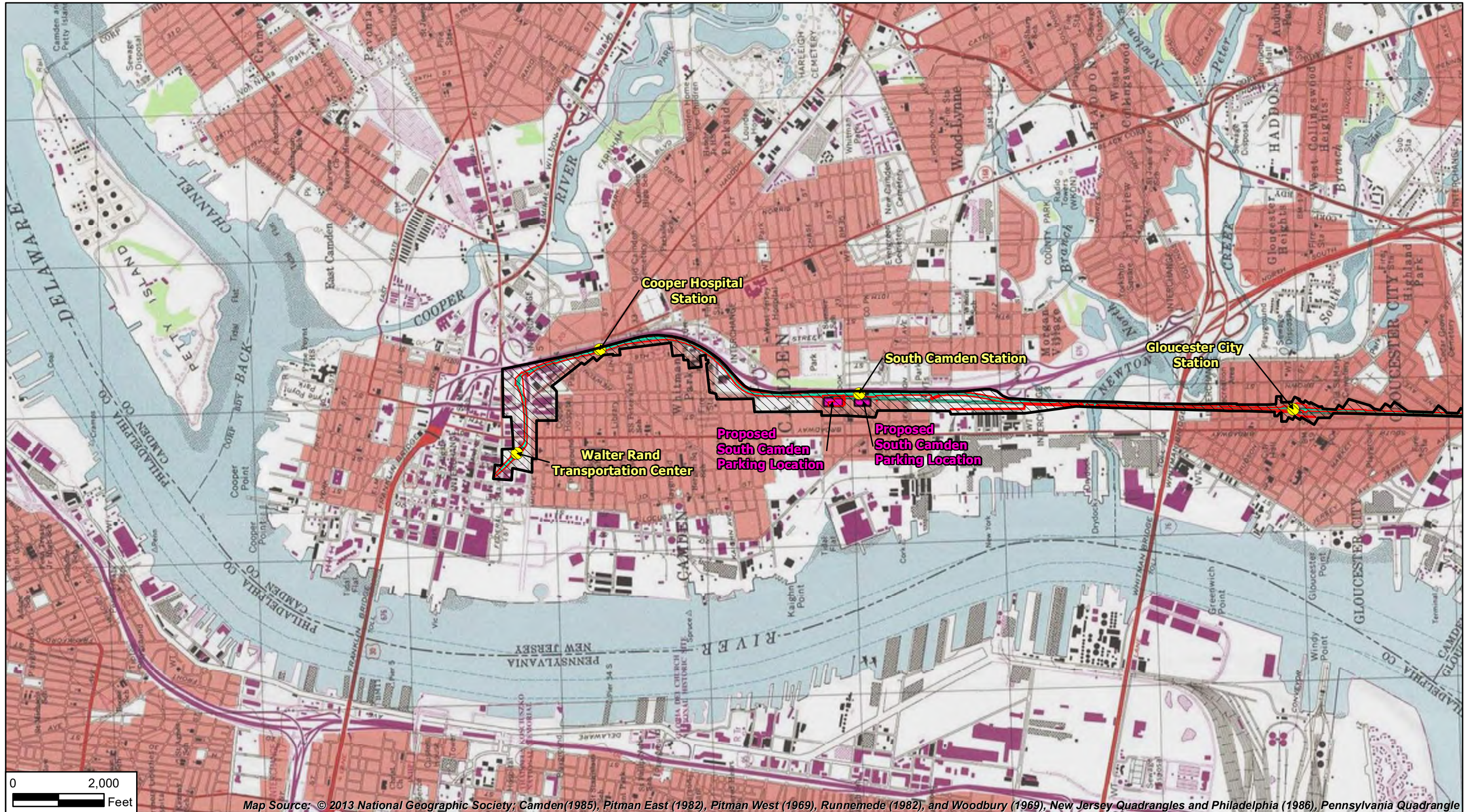

Appendix B: Figures

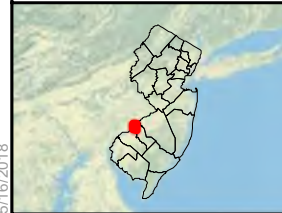



Map Source: © 2013 National Geographic Society; Camden(1985), Pitman East (1982), Pitman West (1969), Runnemede (1982), and Woodbury (1969), New Jersey Quadrangles and Philadelphia (1986), Pennsylvania Quadrangle



 Area of Potential Effects (APE)
 Limit of Disturbance

 Proposed South Camden Parking Locations
 Proposed VMF Site Locations

 GCL Baseline
 GCL Facilities



**Figure 1 - Addendum 02 (April 2018)
Project Location Map**

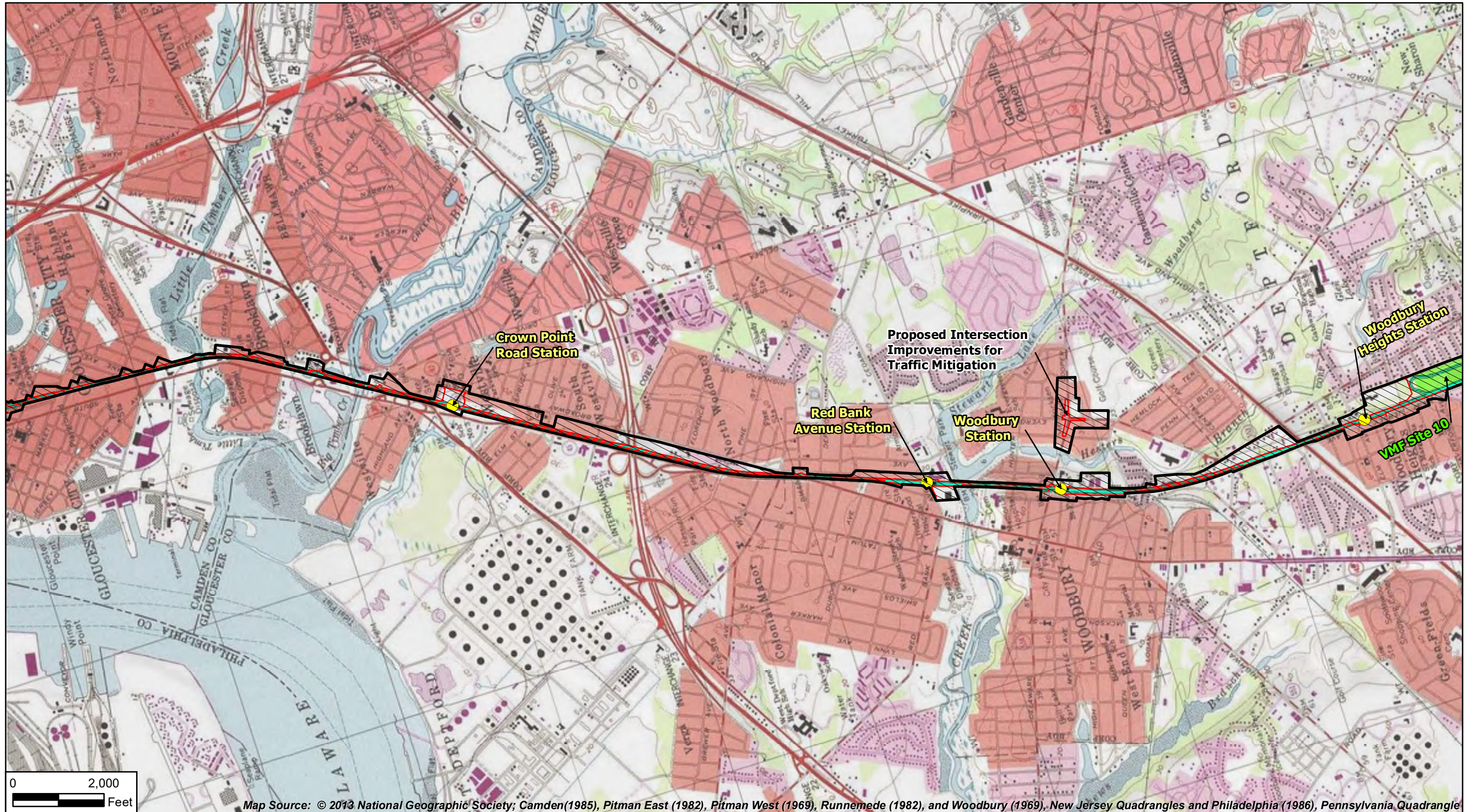

Glassboro-Camden Line Light Rail Project
Camden and Gloucester Counties, New Jersey
Sheet 1 of 4

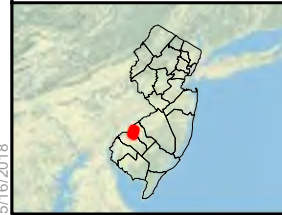
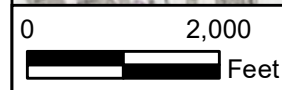



P:\GIS\Projects\1383\MXD\Addendum_April2018\Figure1_Addendum02.mxd
 5/16/2018



 Area of Potential Effects (APE)
 Limit of Disturbance

 Proposed South Camden Parking Locations
 Proposed VMF Site Locations

 GCL Baseline
 GCL Facilities

**Figure 1 - Addendum 02 (April 2018)
Project Location Map**

Glassboro-Camden Line Light Rail Project
 Camden and Gloucester Counties, New Jersey
 Sheet 2 of 4

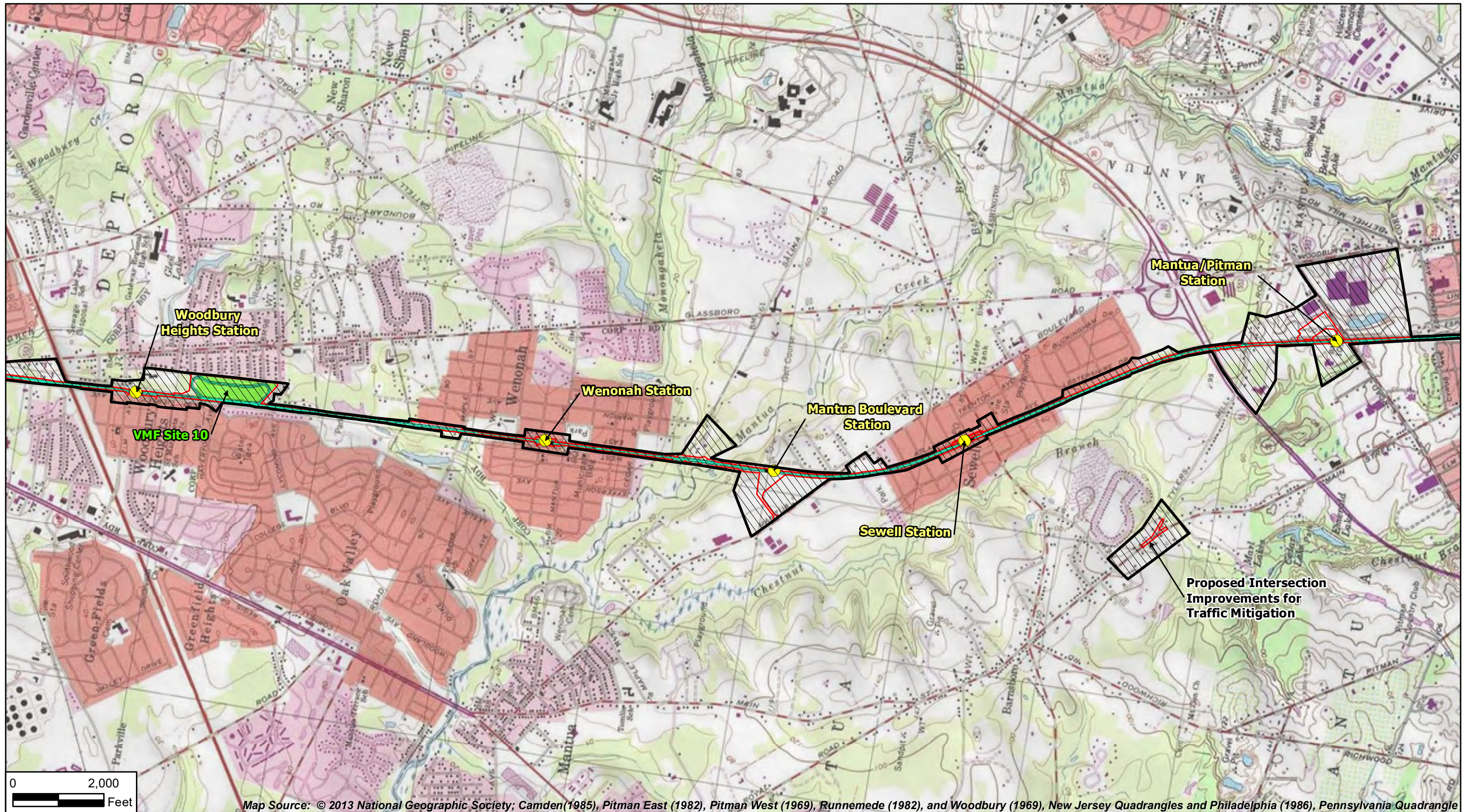

P:\GIS\Projects\1383\MXD\Addendum_April2018\Figure1_Addendum02.mxd 5/16/2018



Map Source: © 2013 National Geographic Society; Camden(1985), Pitman East (1982), Pitman West (1969), Runnemede (1982), and Woodbury (1969), New Jersey Quadrangles and Philadelphia (1986), Pennsylvania Quadrangle

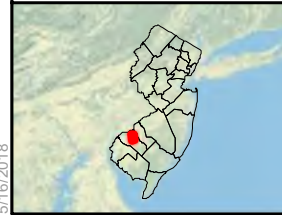

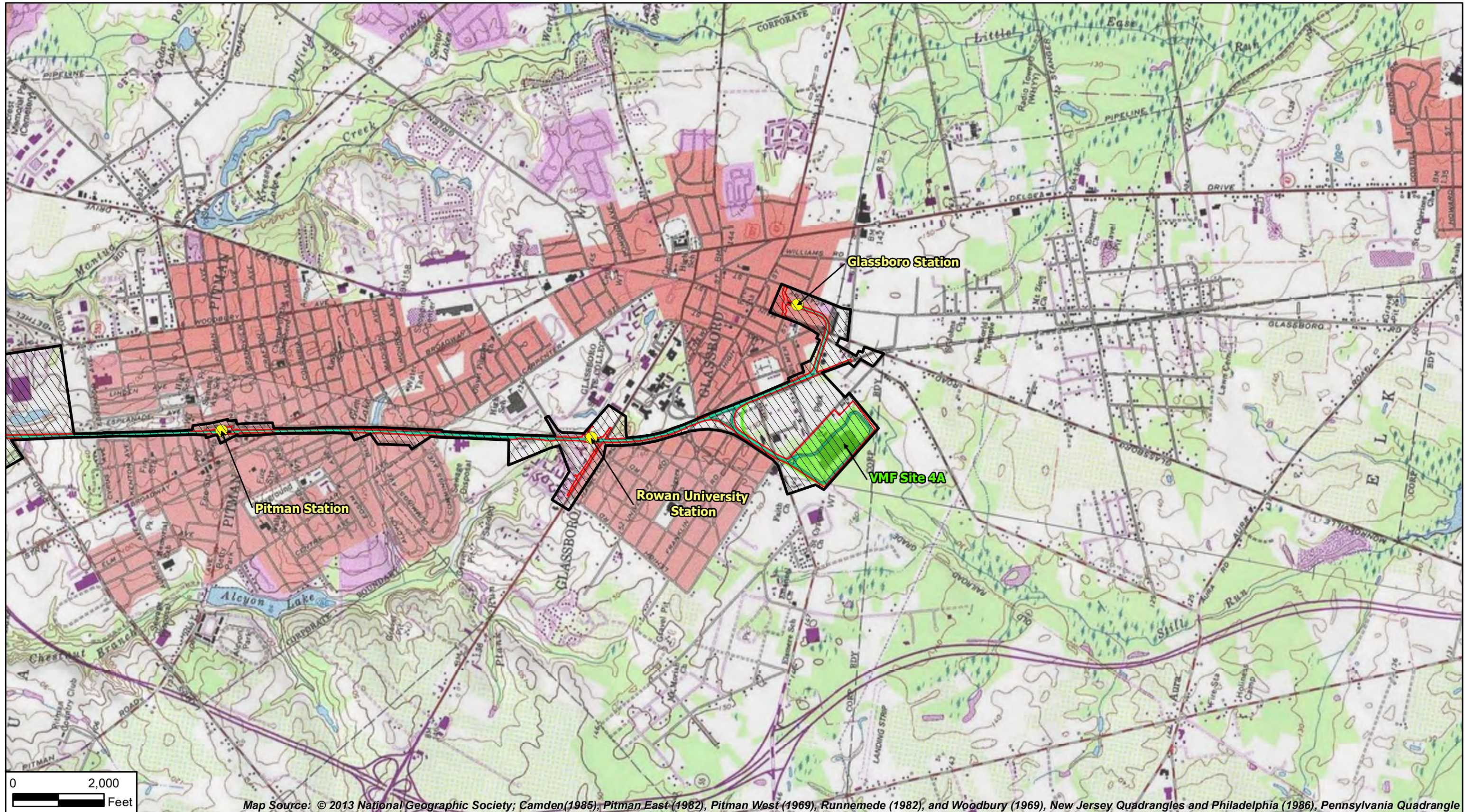

- Area of Potential Effects (APE)
- Proposed South Camden Parking Locations
- Proposed VMF Site Locations
- GCL Baseline
- GCL Facilities
- Limit of Disturbance

Figure 1 - Addendum 02 (April 2018)
Project Location Map
 Glassboro-Camden Line Light Rail Project
 Camden and Gloucester Counties, New Jersey
 Sheet 3 of 4

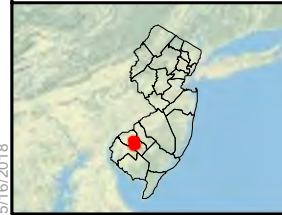
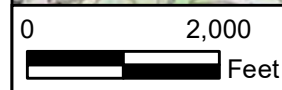

P:\GIS\Projects\1383\MXD\Addendum_April2018\Figure1_Addendum02.mxd
 5/16/2018



 Area of Potential Effects (APE)
 Limit of Disturbance

 Proposed South Camden Parking Locations
 Proposed VMF Site Locations



 GCL Baseline
 GCL Facilities

Figure 1 - Addendum 02 (April 2018)
Project Location Map
 Glassboro-Camden Line Light Rail Project
 Camden and Gloucester Counties, New Jersey
 Sheet 4 of 4



ADM1 - West Jersey & Seashore Railroad/Pennsylvania Reading Seashore Lines follow the existing Conrail alignment/proposed GCL between approximately Jackson Street (Camden) and Oakwood Avenue (Glassboro)

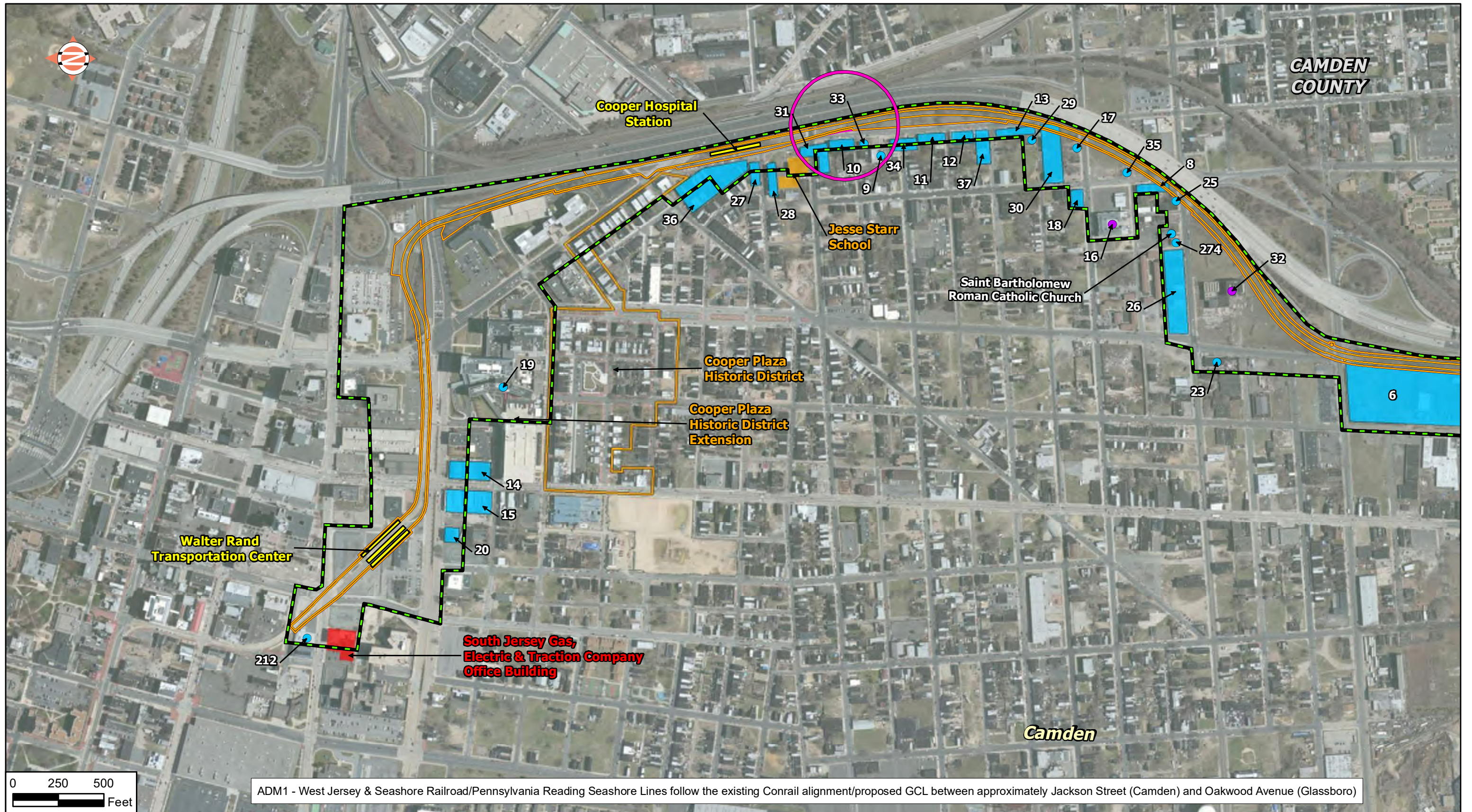
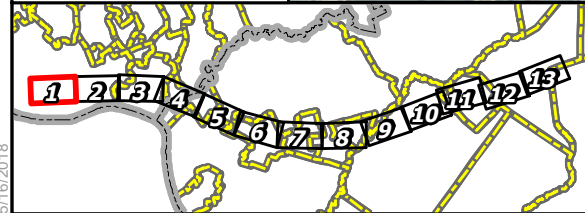

Current Area of Potential Effects (APE)	Expanded APE Area	Newly Identified Resources	Previously Identified Resources
Former Area of Potential Effects (APE)	Expanded LOD Area	Intensive Survey Form	NR Listed
Updated Limit of Disturbance	GCL Facilities	Not Eligible	SR/NR Listed - Individual
GCL Limit of Disturbance	Proposed VMF Site Locations	Intensive Survey Form	NR Eligible/SR Listed
		Not Eligible	NR Eligible - Individual

Figure 2 - Addendum 02 (April 2018)
Area of Potential Effects (APE)
and Resource Location Map
 Glassboro-Camden Line Light Rail Project
 Camden and Gloucester Counties, New Jersey
 Sheet 1 of 13

P:\GIS\Projects\1383\MXD\Addendum_April2018\Figure2_Addendum02.mxd 5/16/2018

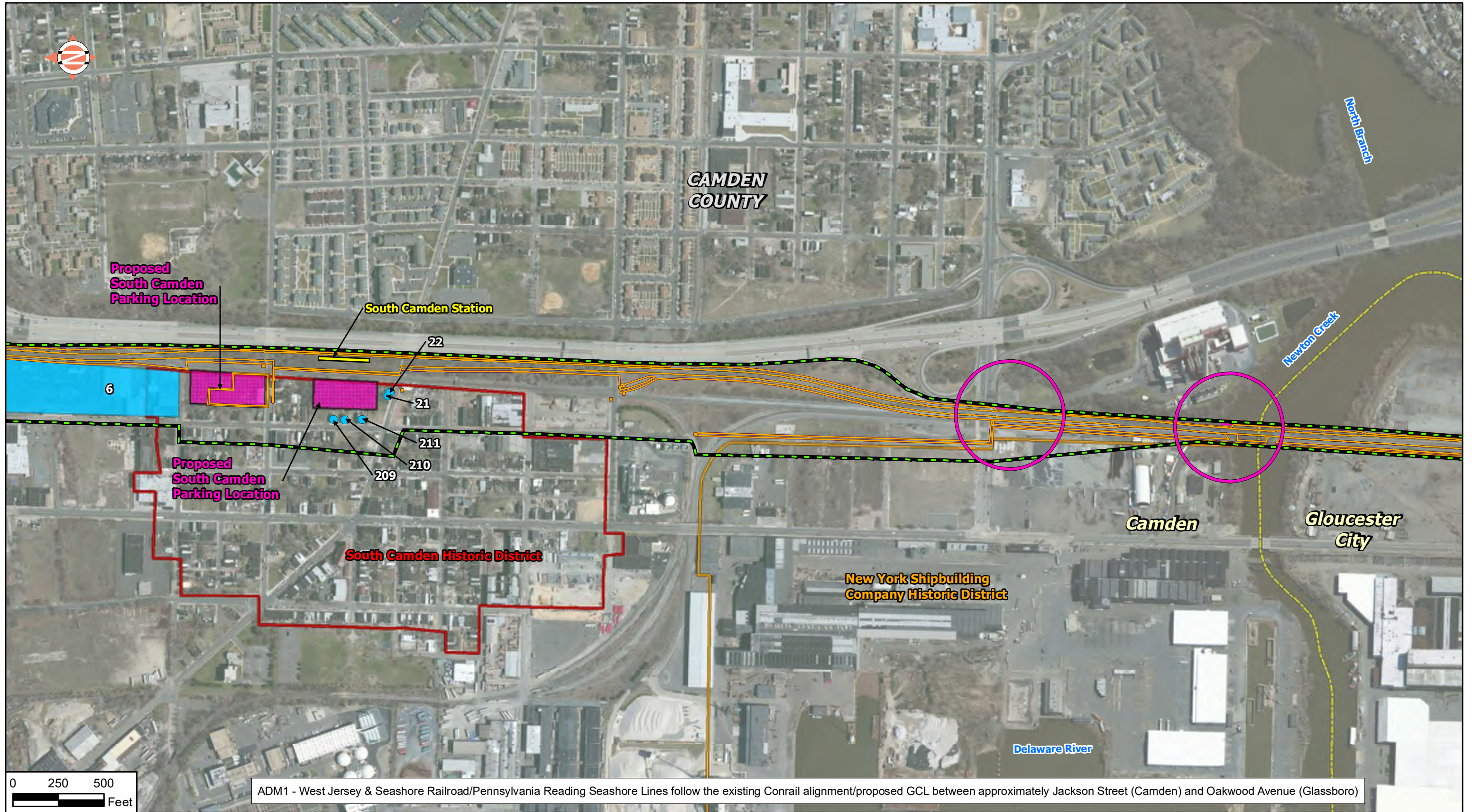

ADM1 - West Jersey & Seashore Railroad/Pennsylvania Reading Seashore Lines follow the existing Conrail alignment/proposed GCL between approximately Jackson Street (Camden) and Oakwood Avenue (Glassboro)

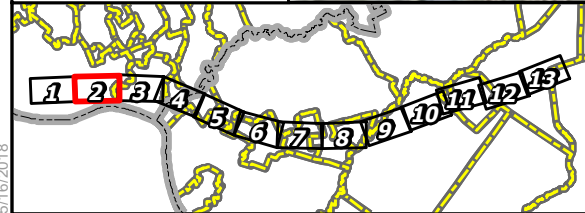

Current Area of Potential Effects (APE)	Expanded APE Area	Newly Identified Resources	Previously Identified Resources
Former Area of Potential Effects (APE)	Expanded LOD Area	Intensive Survey Form	NR Listed
Updated Limit of Disturbance	GCL Facilities	Not Eligible	SR/NR Listed - Individual
GCL Limit of Disturbance	Proposed VMF Site Locations	Intensive Survey Form	NR Eligible/ SR Listed
		Not Eligible	NR Eligible - Individual
			NR Eligible

Figure 2 - Addendum 02 (April 2018)
Area of Potential Effects (APE) and Resource Location Map
 Glassboro-Camden Line Light Rail Project
 Camden and Gloucester Counties, New Jersey
 Sheet 2 of 13

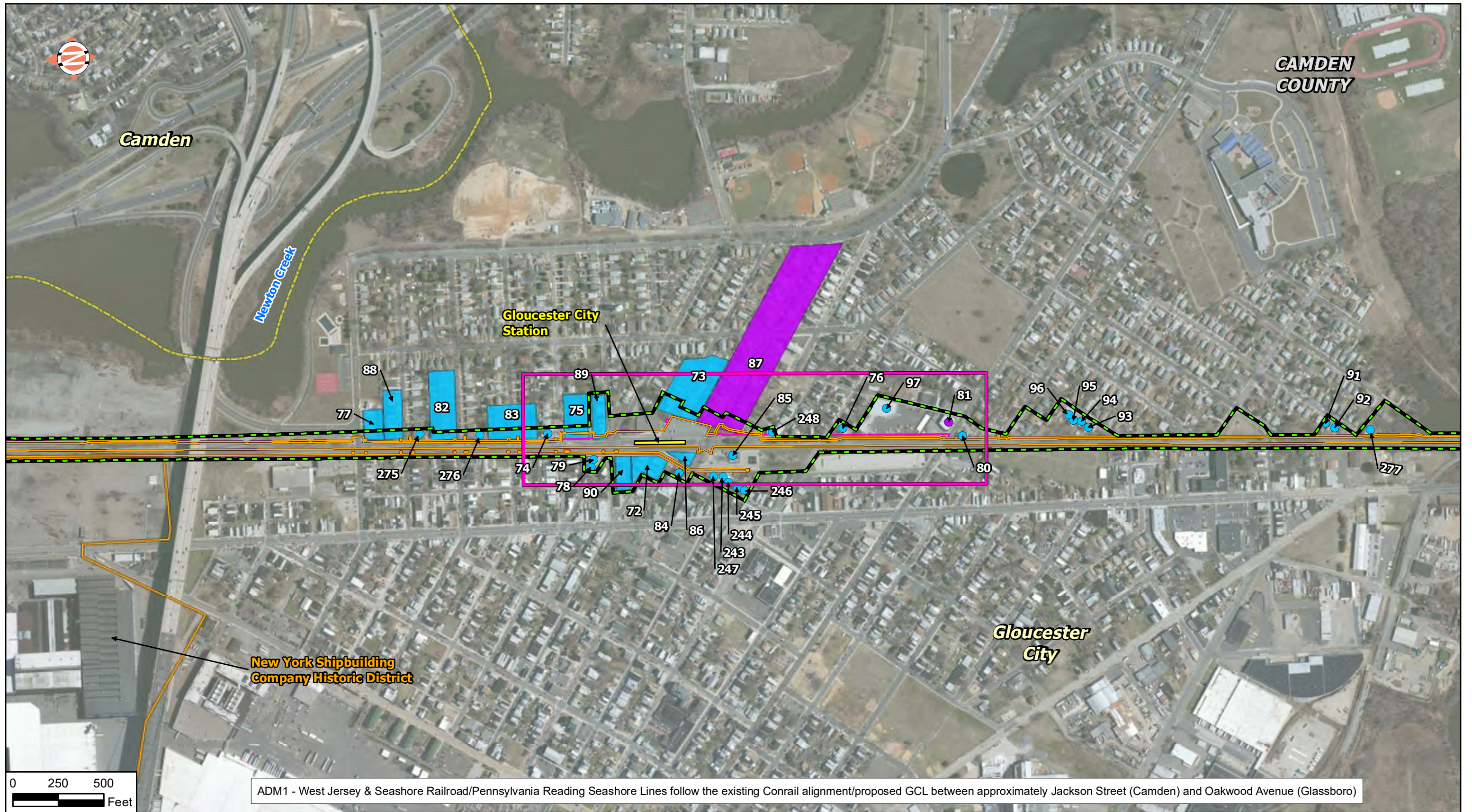

P:\GIS\Projects\1383\MXD\Addendum_April2018\Figure2_Addendum02.mxd 5/16/2018

- | | | | |
|--|---|---|--|
| <ul style="list-style-type: none"> Current Area of Potential Effects (APE) Former Area of Potential Effects (APE) Updated Limit of Disturbance GCL Limit of Disturbance | <ul style="list-style-type: none"> Expanded APE Area Expanded LOD Area GCL Facilities Proposed VMF Site Locations | <p>Newly Identified Resources</p> <ul style="list-style-type: none"> ● Intensive Survey Form ● Not Eligible ● Intensive Survey Form ● Not Eligible | <p>Previously Identified Resources</p> <ul style="list-style-type: none"> NR Listed NR Eligible/SR Listed NR Eligible SR/NR Listed - Individual NR Eligible - Individual |
|--|---|---|--|

Figure 2 - Addendum 02 (April 2018)
Area of Potential Effects (APE)
and Resource Location Map
 Glassboro-Camden Line Light Rail Project
 Camden and Gloucester Counties, New Jersey
 Sheet 3 of 13



ADM1 - West Jersey & Seashore Railroad/Pennsylvania Reading Seashore Lines follow the existing Conrail alignment/proposed GCL between approximately Jackson Street (Camden) and Oakwood Avenue (Glassboro)

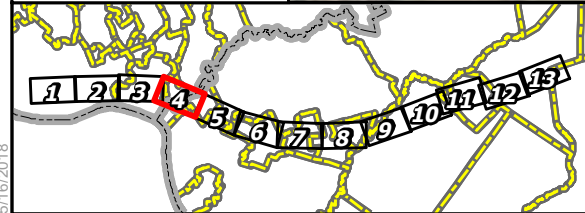

Current Area of Potential Effects (APE)	Expanded APE Area	Newly Identified Resources	Previously Identified Resources
Former Area of Potential Effects (APE)	Expanded LOD Area	Intensive Survey Form	NR Listed
Updated Limit of Disturbance	GCL Facilities	Not Eligible	SR/NR Listed - Individual
GCL Limit of Disturbance	Proposed VMF Site Locations	Intensive Survey Form	NR Eligible/ SR Listed
		Not Eligible	NR Eligible - Individual

Figure 2 - Addendum 02 (April 2018)
Area of Potential Effects (APE)
and Resource Location Map
 Glassboro-Camden Line Light Rail Project
 Camden and Gloucester Counties, New Jersey
 Sheet 4 of 13

P:\GIS\Projects\1383\MXD\Addendum_April2018\Figure2_Addendum02.mxd 5/16/2018

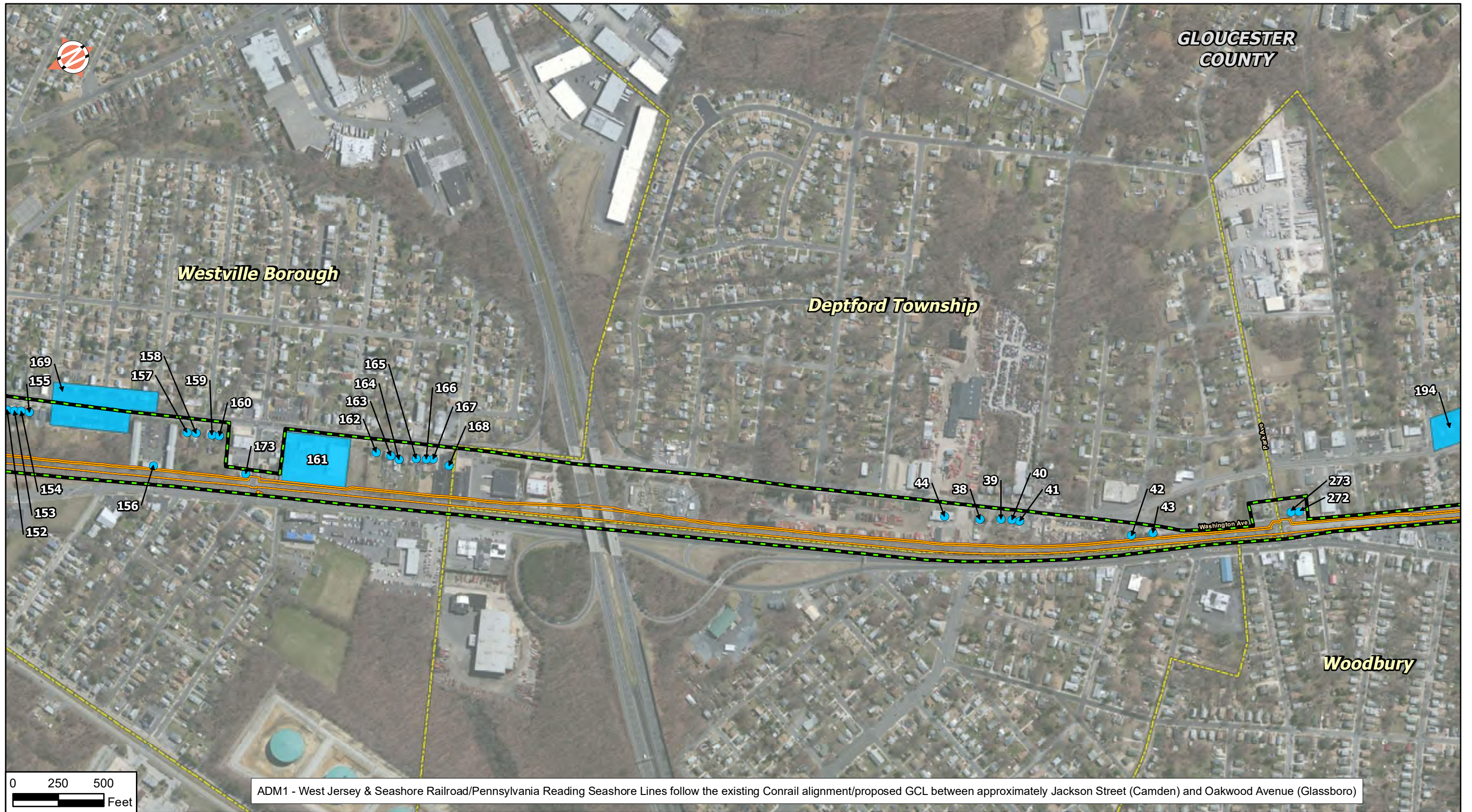

P:\GIS\Projects\1383\MXD\Addendum_April2018\Figure2_Addendum02.mxd 5/16/2018

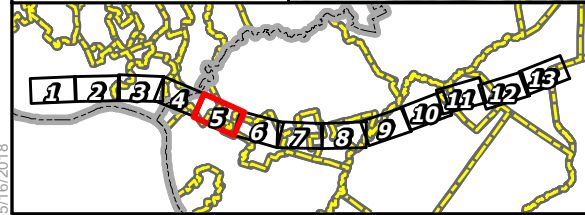

Current Area of Potential Effects (APE)	Expanded APE Area	Newly Identified Resources	Previously Identified Resources
Former Area of Potential Effects (APE)	Expanded LOD Area	Intensive Survey Form	NR Listed
Updated Limit of Disturbance	GCL Facilities	Not Eligible	NR Eligible/SR Listed
GCL Limit of Disturbance	Proposed VMF Site Locations	Intensive Survey Form	NR Eligible - Individual
		Not Eligible	

Figure 2 - Addendum 02 (April 2018)
Area of Potential Effects (APE)
and Resource Location Map
 Glassboro-Camden Line Light Rail Project
 Camden and Gloucester Counties, New Jersey
 Sheet 5 of 13

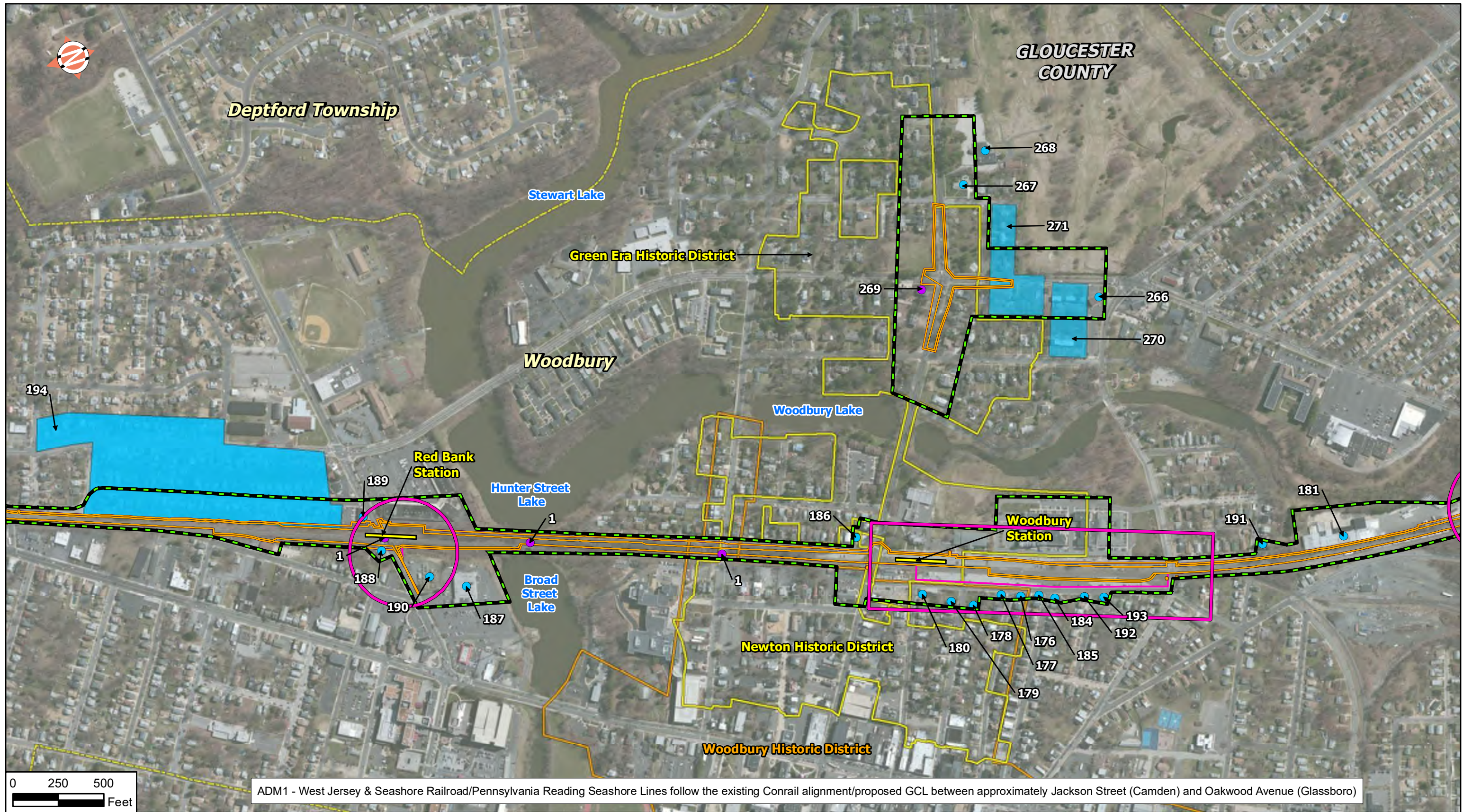

P:\GIS\Projects\1383\MXD\Addendum_April2018\Figure2_Addendum02.mxd 5/16/2018

- | | | | |
|---|---|---|--|
| <ul style="list-style-type: none"> Current Area of Potential Effects (APE) Former Area of Potential Effects (APE) Updated Limit of Disturbance GCL Limit of Disturbance | <ul style="list-style-type: none"> Expanded APE Area Expanded LOD Area GCL Facilities Proposed VMF Site Locations | <p>Newly Identified Resources</p> <ul style="list-style-type: none"> ● Intensive Survey Form ● Not Eligible ● Intensive Survey Form ● Not Eligible | <p>Previously Identified Resources</p> <ul style="list-style-type: none"> NR Listed NR Eligible/SR Listed NR Eligible SR/NR Listed - Individual NR Eligible - Individual |
|---|---|---|--|

Figure 2 - Addendum 02 (April 2018)
Area of Potential Effects (APE)
and Resource Location Map
 Glassboro-Camden Line Light Rail Project
 Camden and Gloucester Counties, New Jersey
 Sheet 6 of 13

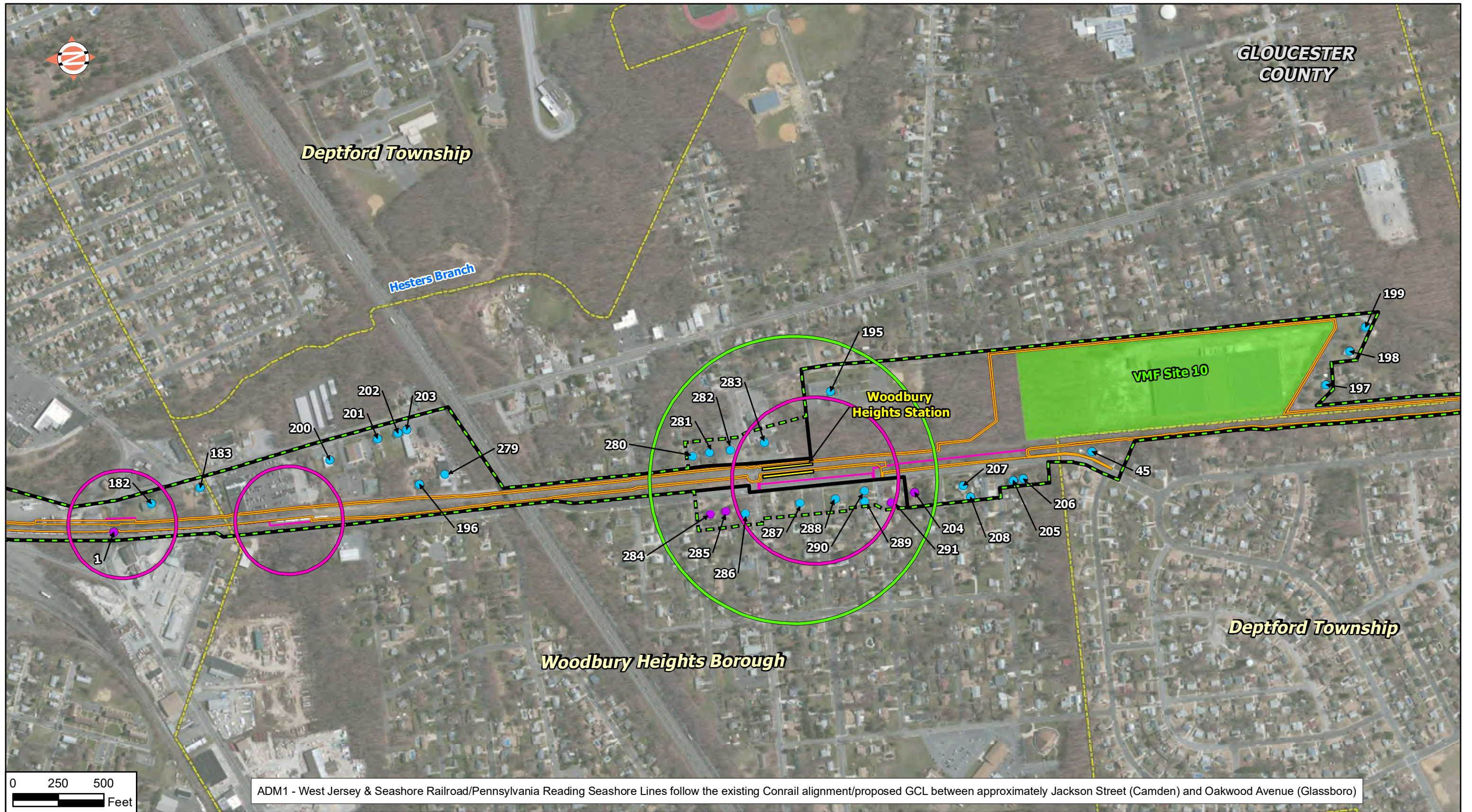

ADM1 - West Jersey & Seashore Railroad/Pennsylvania Reading Seashore Lines follow the existing Conrail alignment/proposed GCL between approximately Jackson Street (Camden) and Oakwood Avenue (Glassboro)

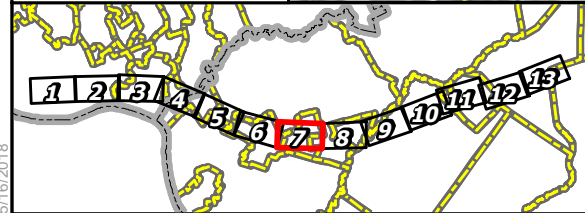

Current Area of Potential Effects (APE)	Expanded APE Area	Newly Identified Resources	Previously Identified Resources
Former Area of Potential Effects (APE)	Expanded LOD Area	Intensive Survey Form	NR Listed
Updated Limit of Disturbance	GCL Facilities	Not Eligible	SR/NR Listed - Individual
GCL Limit of Disturbance	Proposed VMF Site Locations	Intensive Survey Form	NR Eligible - Individual
		Not Eligible	NR Eligible/SR Listed
			NR Eligible

Figure 2 - Addendum 02 (April 2018)
Area of Potential Effects (APE)
and Resource Location Map
 Glassboro-Camden Line Light Rail Project
 Camden and Gloucester Counties, New Jersey
 Sheet 7 of 13

P:\GIS\Projects\1383\MXD\Addendum_April2018\Figure2_Addendum02.mxd 5/16/2018

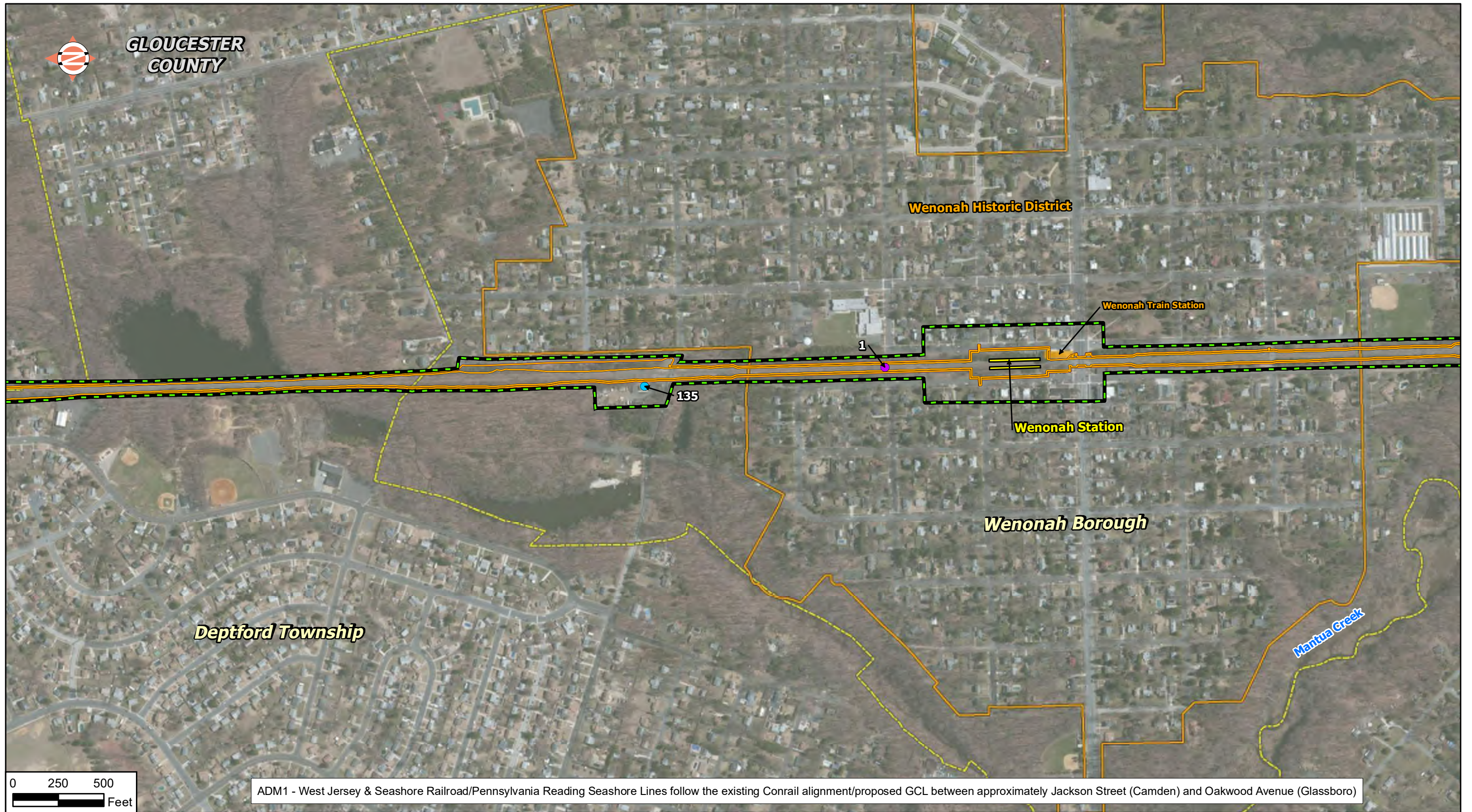

P:\GIS\Projects\1383\MXD\Addendum_April2018\Figure2_Addendum02.mxd 5/16/2018

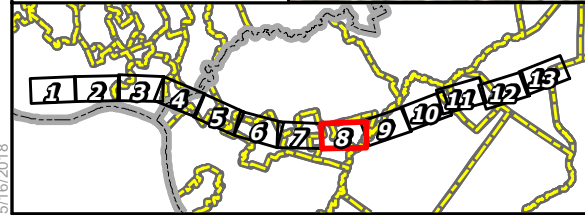

Current Area of Potential Effects (APE)	Expanded APE Area	Newly Identified Resources	Previously Identified Resources
Former Area of Potential Effects (APE)	Expanded LOD Area	Intensive Survey Form	NR Listed
Updated Limit of Disturbance	GCL Facilities	Not Eligible	NR Eligible/SR Listed
GCL Limit of Disturbance	Proposed VMF Site Locations	Intensive Survey Form	NR Eligible - Individual
		Not Eligible	

Figure 2 - Addendum 02 (April 2018)
Area of Potential Effects (APE)
and Resource Location Map
 Glassboro-Camden Line Light Rail Project
 Camden and Gloucester Counties, New Jersey
 Sheet 8 of 13

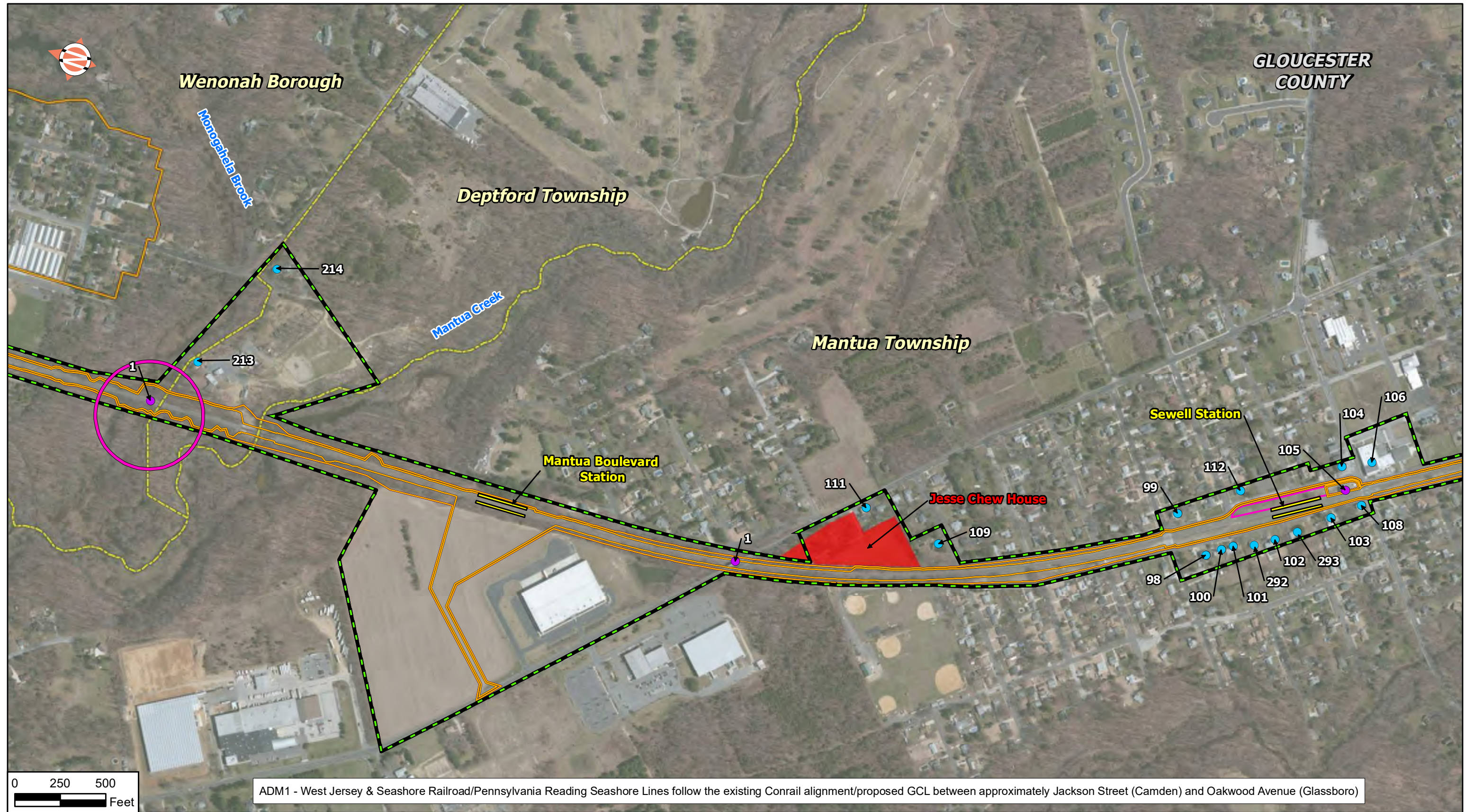

ADM1 - West Jersey & Seashore Railroad/Pennsylvania Reading Seashore Lines follow the existing Conrail alignment/proposed GCL between approximately Jackson Street (Camden) and Oakwood Avenue (Glassboro)

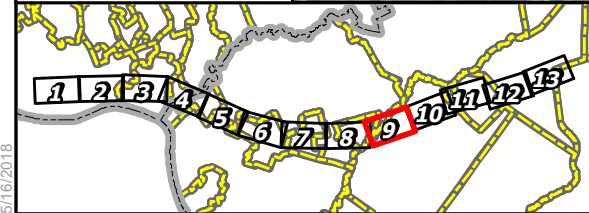

Current Area of Potential Effects (APE)	Expanded APE Area	Newly Identified Resources	Previously Identified Resources
Former Area of Potential Effects (APE)	Expanded LOD Area	Intensive Survey Form	NR Listed
Updated Limit of Disturbance	GCL Facilities	Not Eligible	SR/NR Listed - Individual
GCL Limit of Disturbance	Proposed VMF Site Locations	Intensive Survey Form	NR Eligible - Individual
		Not Eligible	NR Eligible/SR Listed
			NR Eligible

Figure 2 - Addendum 02 (April 2018)
Area of Potential Effects (APE)
and Resource Location Map
 Glassboro-Camden Line Light Rail Project
 Camden and Gloucester Counties, New Jersey
 Sheet 9 of 13

P:\GIS\Projects\1383\MXD\Addendum_April2018\Figure2_Addendum02.mxd 5/16/2018

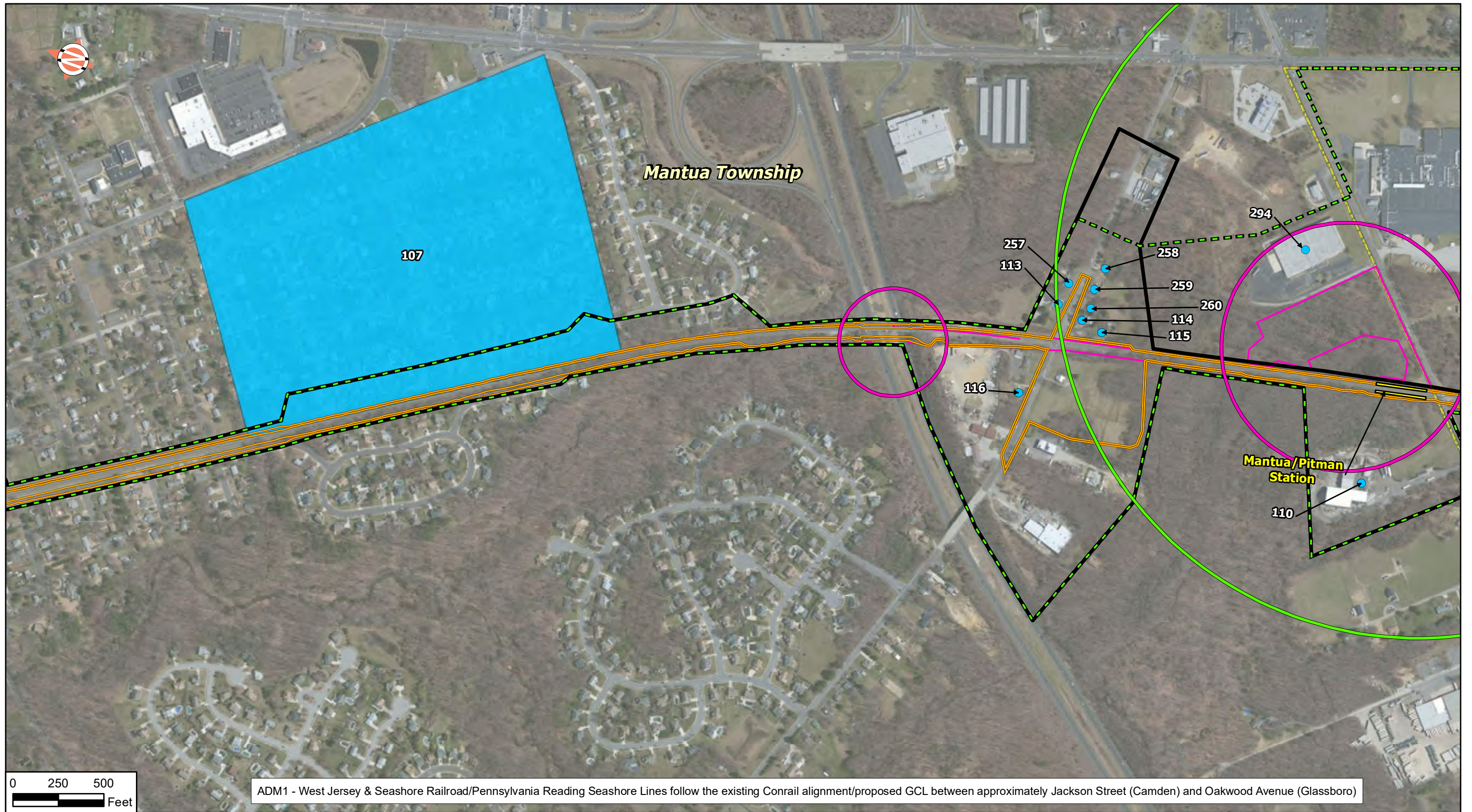

ADM1 - West Jersey & Seashore Railroad/Pennsylvania Reading Seashore Lines follow the existing Conrail alignment/proposed GCL between approximately Jackson Street (Camden) and Oakwood Avenue (Glassboro)

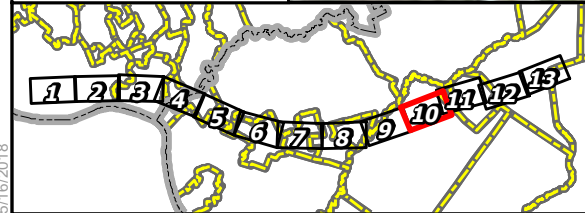

Current Area of Potential Effects (APE)	Expanded APE Area	Newly Identified Resources	Previously Identified Resources
Former Area of Potential Effects (APE)	Expanded LOD Area	Intensive Survey Form	NR Listed
Updated Limit of Disturbance	GCL Facilities	Not Eligible	SR/NR Listed - Individual
GCL Limit of Disturbance	Proposed VMF Site Locations	Intensive Survey Form	NR Eligible - Individual
		Not Eligible	NR Eligible/SR Listed
			NR Eligible

Figure 2 - Addendum 02 (April 2018)
Area of Potential Effects (APE)
and Resource Location Map
 Glassboro-Camden Line Light Rail Project
 Camden and Gloucester Counties, New Jersey
 Sheet 10 of 13

Pitman Borough

Pitman Station

Mantua/Pitman Station

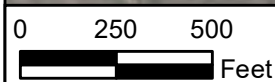

ADM1 - West Jersey & Seashore Railroad/Pennsylvania Reading Seashore Lines follow the existing Conrail alignment/proposed GCL between approximately Jackson Street (Camden) and Oakwood Avenue (Glassboro)

- | | | | |
|---|-----------------------------|-----------------------------------|--|
| Current Area of Potential Effects (APE) | Expanded APE Area | Newly Identified Resources | Previously Identified Resources |
| Former Area of Potential Effects (APE) | Expanded LOD Area | Intensive Survey Form | NR Listed |
| Updated Limit of Disturbance | GCL Facilities | Not Eligible | SR/NR Listed - Individual |
| GCL Limit of Disturbance | Proposed VMF Site Locations | Intensive Survey Form | NR Eligible - Individual |
| | | Not Eligible | NR Eligible/SR Listed |
| | | | NR Eligible |

Figure 2 - Addendum 02 (April 2018)
Area of Potential Effects (APE)
and Resource Location Map
 Glassboro-Camden Line Light Rail Project
 Camden and Gloucester Counties, New Jersey
 Sheet 11 of 13

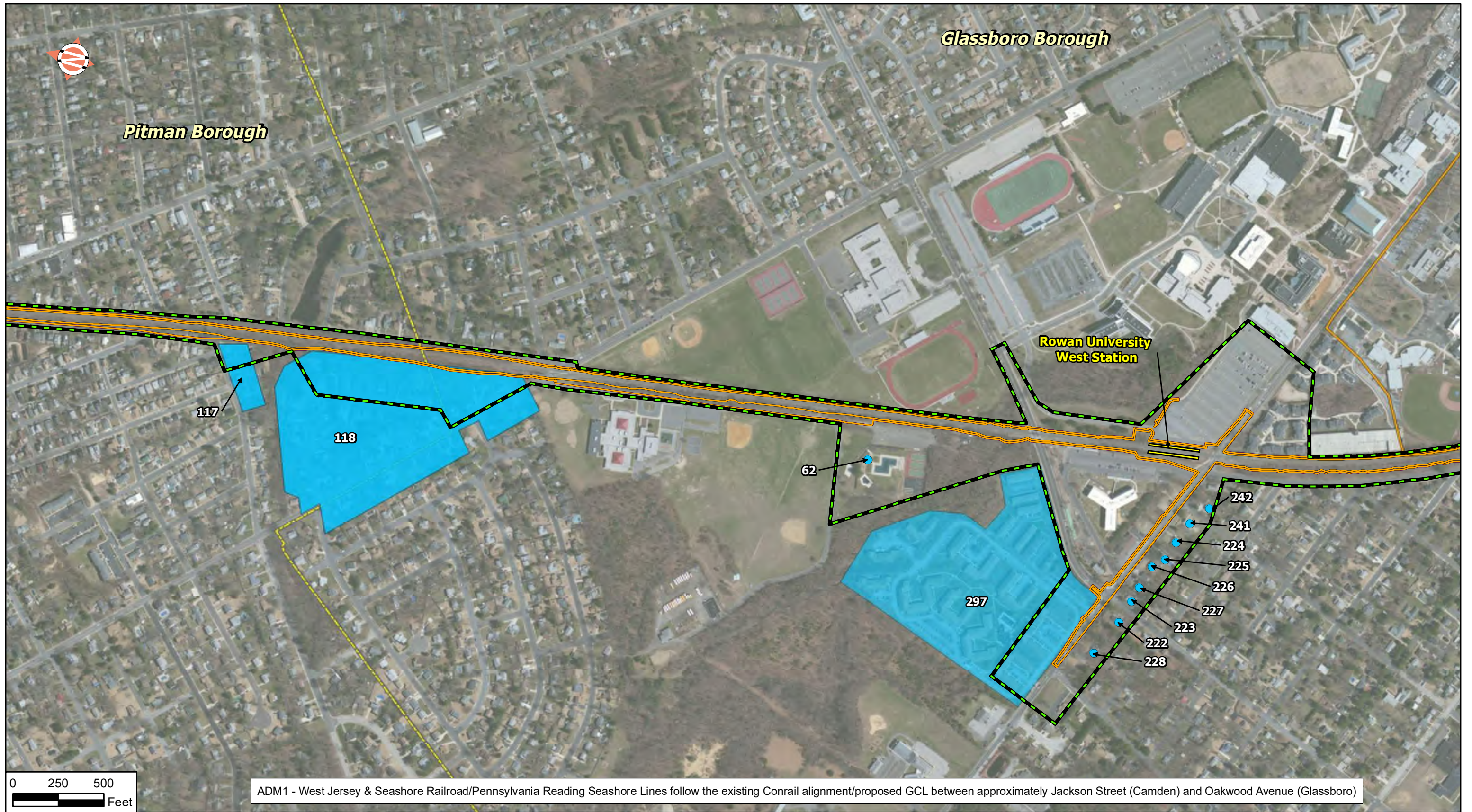

ADM1 - West Jersey & Seashore Railroad/Pennsylvania Reading Seashore Lines follow the existing Conrail alignment/proposed GCL between approximately Jackson Street (Camden) and Oakwood Avenue (Glassboro)

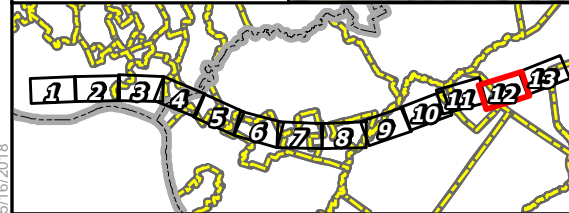
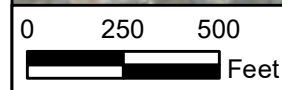

Current Area of Potential Effects (APE)	Expanded APE Area	Newly Identified Resources	Previously Identified Resources
Former Area of Potential Effects (APE)	Expanded LOD Area	Intensive Survey Form	NR Listed
Updated Limit of Disturbance	GCL Facilities	Not Eligible	SR/NR Listed - Individual
GCL Limit of Disturbance	Proposed VMF Site Locations	Intensive Survey Form	NR Eligible - Individual
		Not Eligible	NR Eligible/SR Listed
			NR Eligible

Figure 2 - Addendum 02 (April 2018)
Area of Potential Effects (APE)
and Resource Location Map
 Glassboro-Camden Line Light Rail Project
 Camden and Gloucester Counties, New Jersey
 Sheet 12 of 13

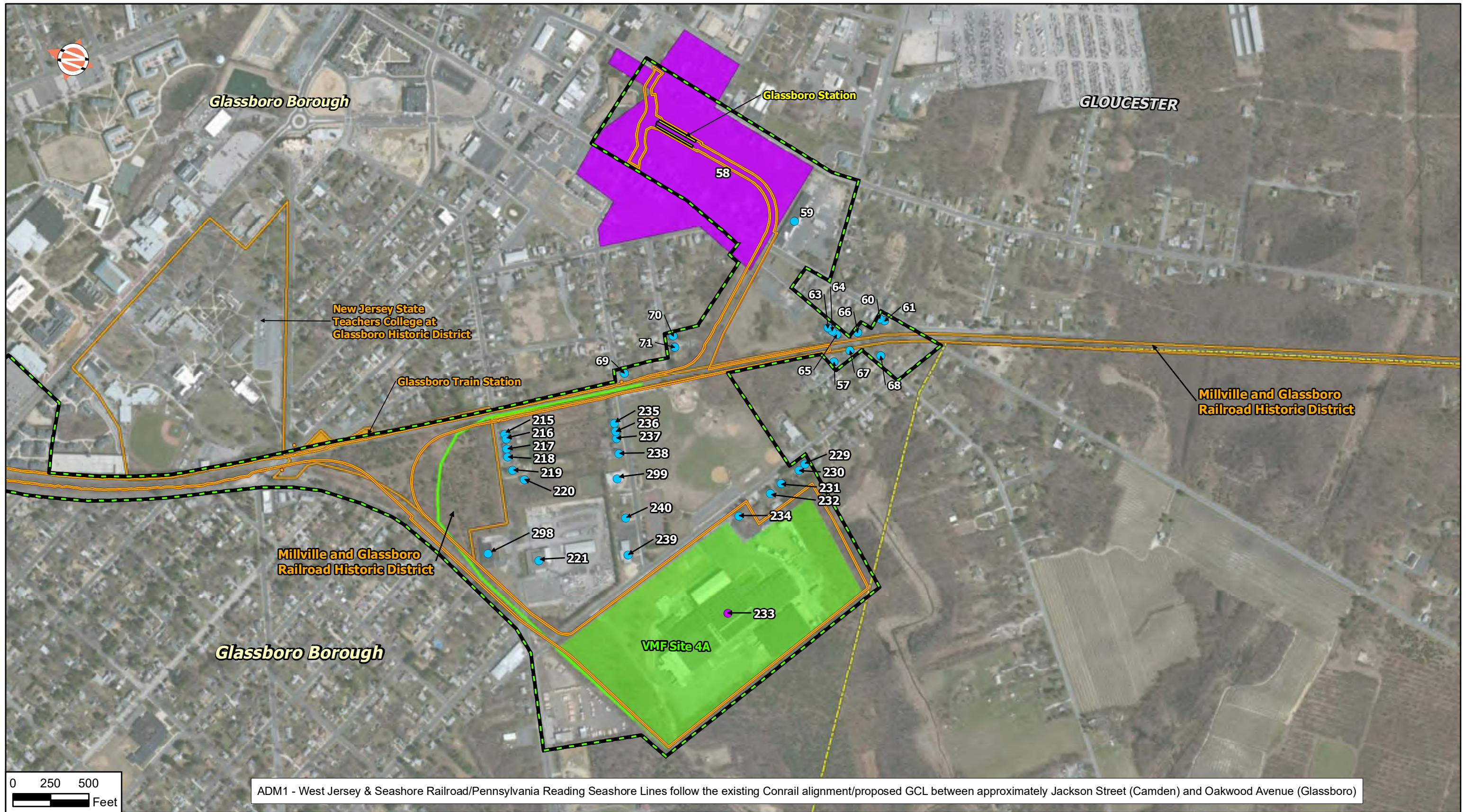

ADM1 - West Jersey & Seashore Railroad/Pennsylvania Reading Seashore Lines follow the existing Conrail alignment/proposed GCL between approximately Jackson Street (Camden) and Oakwood Avenue (Glassboro)

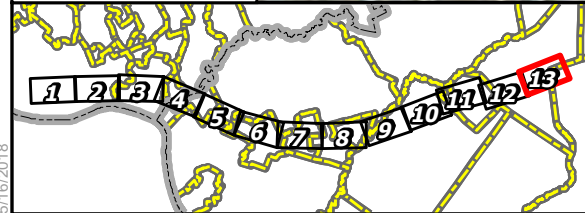

- | | | | |
|---|---|---|--|
| <ul style="list-style-type: none"> Current Area of Potential Effects (APE) Former Area of Potential Effects (APE) Updated Limit of Disturbance GCL Limit of Disturbance | <ul style="list-style-type: none"> Expanded APE Area Expanded LOD Area GCL Facilities Proposed VMF Site Locations | <p>Newly Identified Resources</p> <ul style="list-style-type: none"> ● Intensive Survey Form ● Not Eligible ● Intensive Survey Form ● Not Eligible | <p>Previously Identified Resources</p> <ul style="list-style-type: none"> NR Listed NR Eligible/SR Listed NR Eligible SR/NR Listed - Individual NR Eligible - Individual |
|---|---|---|--|

Figure 2 - Addendum 02 (April 2018)
Area of Potential Effects (APE)
and Resource Location Map
 Glassboro-Camden Line Light Rail Project
 Camden and Gloucester Counties, New Jersey
 Sheet 13 of 13

Appendix C: Photographs



Photograph 1: 749-751 Kaighn Avenue, Camden City (March 2018).



Photograph 2: 800 Morris Street, Gloucester City (March 2018).



Photograph 3: 800 Mercer Street, Gloucester City (March 2018).



Photograph 4: 27 S. Stinson Avenue, Gloucester City (March 2018).



Photograph 5: 297 Crescent Boulevard, Brooklawn Borough (March 2018).



Photograph 6: 380 Barlow Avenue, Woodbury Heights Borough (March 2018).



Photograph 7: 560 Barlow Avenue, Woodbury Heights Borough (April 2018).



Photograph 8: 576 Barlow Avenue, Woodbury Heights Borough (April 2018).



Photograph 9: 505 Elm Avenue, Woodbury Heights Borough (April 2018).



Photograph 10: Borough of Woodbury Heights, 500 Elm Avenue, Woodbury Heights Borough (April 2018).



Photograph 11: 575 West Jersey Avenue, Woodbury Heights Borough (April 2018).



Photograph 12: 583 West Jersey Avenue, Woodbury Heights Borough (April 2018).



Photograph 13: 455 Elm Avenue, Woodbury Heights Borough (April 2018).



Photograph 14: 643 West Jersey Avenue, Woodbury Heights Borough (April 2018).



Photograph 15: 715 West Jersey Avenue, Woodbury Heights Borough (April 2018).



Photograph 16: 465 Oak Avenue, Woodbury Heights Borough (April 2018).



Photograph 17: 459 Oak Avenue, Woodbury Heights Borough (April 2018).



Photograph 18: 452 Oak Avenue, Woodbury Heights Borough (April 2018).



Photograph 19: 761 W. Atlantic Avenue, Mantua Township (Sewell; March 2018).



Photograph 20: 765 W. Atlantic Avenue, Mantua Township (Sewell; March 2018).



Photograph 21: 360 Columbia Drive, Mantua Township (Pitman; March 2018).



Photograph 22: Sony CD Plant, 400 N. Woodbury Road, Mantua Township (Pitman; April 2018).



Photograph 23: Sony CD Plant, 400 N. Woodbury Road, Mantua Township (Pitman; April 2018).



Photograph 24: 75 Commerce Avenue, Pitman Borough (March 2018).



Photograph 25: Crossing at Glassboro, 515 Mullica Hill Road, Glassboro Borough (March 2018).



Photograph 26: Crossing at Glassboro, 515 Mullica Hill Road, Glassboro Borough (March 2018).



Photograph 27: 413 Ellis Street, Glassboro Borough (March 2018).



Photograph 28: 225 Wilmer Street, Glassboro Borough (March 2018).

November 29, 2018

Ms. Jennifer Balson Alvarez
New Jersey Department of Environmental Protection
Historic Preservation Office
P.O. Box 420
Trenton, NJ 08625-0420

RE: Historic Architectural Reconnaissance Survey Report, Addendum 3 (to report dated December 5, 2013; first addendum dated February 7, 2014; and second addendum dated May 16, 2018)
Glassboro-Camden Line Light Rail Project, Camden and Gloucester Counties, New Jersey

Dear Ms. Alvarez:

This third addendum was completed to reflect revisions that were made to the proposed Glassboro-Camden Line Light Rail Project (GCL) after the submission of the historic architectural reconnaissance survey letter report dated December 5, 2013; the first addendum dated February 7, 2014; and the second addendum dated May 16, 2018. Any changes regarding archaeology will be addressed in the forthcoming Phase I archaeological survey report. The historic architectural Area of Potential Effects (APE) was slightly revised to reflect changes in the project's limits of disturbance (LOD) due to the planned shifting of portions of the existing Conrail track to the west in order to meet current clearance guidelines. The APE was not expanded along most of the widened corridor because: a) it was already wide enough to cover the changes; b) there is a lack of potential direct or indirect impacts due to the presence of major roadways between the new LOD and any buildings; c) the presence of previously identified National Register of Historic Places-listed (National Register-listed)/New Jersey Register of Historic Places-listed (New Jersey Register-listed) or eligible properties that will already have to be assessed for impacts; and/or d) the absence of buildings. The areas where the APE was expanded due to the proximity of buildings to the existing tracks, which are projected to move 7 to 8 feet closer to the buildings, include, from north to south:

- 1) West side of railroad corridor, roughly between Warren Street and Chambers Street – 16 additional resources were identified in this area: ADM Survey Nos. 300 to 315.
- 2) West side of railroad corridor, roughly between Market Street and Broadway – 15 additional resources were identified in this area: ADM Survey Nos. 316 to 330.
- 3) West side of railroad corridor, roughly between Town Center and Big Timber Creek – one additional resource was identified in this area: ADM Survey No. 331.
- 4) West side of railroad corridor, roughly between Dickerson Street and Dare Street – seven additional resources were identified in this area: ADM Survey Nos. 332 to 338.

This addendum also serves to update the background research conducted for the original reconnaissance survey and the first two addenda. A review of New Jersey Department of Environmental Protection's (NJDEP's) Geo-Web database revealed that the Railroad Under-Grade Bridge Number 1222 was determined individually eligible for listing in the National Register/New Jersey Register in October 2009. This resource is also being evaluated as part of the forthcoming intensive-level survey of the West Jersey & Seashore Railroad/Pennsylvania-Reading Seashore Lines.

The following documentation is enclosed:

- Inventory of 39 additional aboveground resources within the revised APE (ADM Survey Nos. 300 to 338; Appendix A: Table 2);
- Revised Table 3 (formerly, Table 4 in previous documentation; Appendix A), including resources from the December 5, 2013 report; February 7, 2014 addendum; and May 16, 2018 addendum, showing resources removed by the first addendum (black strike-out) and second addendum (red strike-out);
- Figure 1, showing the revised APE and facilities (Appendix B);
- Figure 2, showing the revised APE, facilities, revisions to the LOD, and resource locations (Appendix B); and
- Photographs of the 39 additional aboveground resources within the revised APE (ADM Survey Nos. 300 to 338; Appendix C).

The addendum was completed by A.D. Marble on behalf of STV Incorporated, the Delaware River Port Authority (DRPA), and New Jersey TRANSIT pursuant to Section 106 of the National Historic Preservation Act of 1966 (36 CFR 800, as amended), the National Environmental Policy Act (NEPA) of 1970 (42 U.S.C. 4321 et seq.), and the New Jersey Register of Historic Places Act. The historic architectural reconnaissance survey and analysis were completed by A.D. Marble architectural historians meeting the Secretary of the Interior's Professional Qualifications Standards for Architectural History.

Historic Architectural Background Research

A.D. Marble architectural historians examined the paper files and Geographic Information System (GIS) database of the New Jersey State Historic Preservation Office (NJ HPO) to determine if any of the previously identified resources had been listed in or determined eligible for listing in the National Register and the New Jersey Register since the 2013 survey report, 2014 addendum, and May 2018 addendum; as well as previously identified but unevaluated resources within the revised APE. The New Jersey Historic Bridge Survey, prepared by the New Jersey Department of Transportation (NJDOT) and A.G. Lichtenstein & Associates, Inc., in 1995 (updated in 2001), was also reviewed. A.D. Marble architectural historians also consulted historic Sanborn Fire Insurance Maps from the 1880s to 1949 and historic aerial photography from the 1930s to 1970s for property information and approximate construction dates.

Reconnaissance Survey Methodology

On August 7, 2013, Elizabeth Amisson of A.D. Marble and Caroline Scott of NJ HPO conducted a windshield survey of the project area to define the APE for historic architecture. In areas where impacts would be limited to the existing right-of-way of the Conrail freight corridor (former West Jersey & Seashore Railroad/Pennsylvania Reading Seashore Lines) and the existing right-of-way of the RiverLINE, the APE is limited to the existing railroad rights-of-way. In areas where there is a potential for direct or indirect (including visual) impacts beyond the existing rights-of-way, the APE is larger to account for all potential impact types. From August to November 2013, A.D. Marble architectural historians conducted a historic architectural reconnaissance survey of all properties within this original APE. Due to project changes, Elizabeth Amisson of A.D. Marble conducted a windshield survey of the project area in December 2013 and January 2014 to define the revised APE for historic architecture and

completed a historic architectural reconnaissance survey of all properties within the revised APE. The project was subsequently put on hold.

With the restart of the GCL project in late 2017 and revisions to the LOD, the APE was again revised. Russell Stevenson of A.D. Marble conducted an architectural reconnaissance survey in March 2018 within the APE of those resources that were constructed between the original cut-off date of 1965 and the new cut-off date of 1968, as well as any historic resources in the areas where the APE was expanded. In August 2018, the LOD for the project was increased in some areas, and as noted above, the APE was expanded in some areas to account for potential impacts. Russell Stevenson conducted a reconnaissance survey of the expanded APE in October 2018. Those areas are depicted on Figure 2 in Appendix B.

The APE, as defined, takes into account all potential impact types associated with the aforementioned project revisions: direct, indirect (including visual), and cumulative impacts. The goals of the reconnaissance survey were: 1) to identify any additional resources within the APE that were constructed in 1968 or earlier; and 2) to identify resources potentially eligible for listing in the National Register and New Jersey Register that may be affected by the proposed project. The year 1968 was used as the cut-off date for identification of resources age 50 years or older due to the projected environmental impact statement (EIS) completion scheduled for 2018.

Results and Recommendations

No resources previously identified as part of the original reconnaissance survey or the first two addenda were removed from the study, as there have been no decreases in the APE. As previously noted, the expanded LOD resulted in an extension of the APE in the areas where there are buildings in close proximity to the existing track, which is projected to be moved 7 to 8 feet closer to those buildings (Appendix B: Figure 2, Map Sheets 3 to 6).

NJ HPO records revealed no previously identified historic properties (National Register/New Jersey Register-listed or eligible) located within the revised APE. A.D. Marble identified a total of 39 additional architectural resources that were constructed in 1968 or earlier within the revised APE (see Appendix A: Table 3 for a detailed inventory of all 39 resources). A review of historic maps and aerials, combined with field observations, confirmed the remaining buildings in the revised APE were built after 1968. None of the 39 resources inventoried as part of the reconnaissance survey's third addendum were previously surveyed.

Of the 39 architectural resources documented in this submittal, two are recommended potentially eligible for listing in the National Register/New Jersey Register (see Table 1 below and Appendix A: Table 2):

- ADM Survey No. 316 (Union Cemetery, Powell Street, Gloucester City) is located along the west side of the tracks between Powell Street and George Street. According to signage, the cemetery was established ca. 1840. Although Union Cemetery does not appear to meet Criterion C for its design, an intensive-level survey form for this resource is recommended to determine whether it is eligible under Criteria A or B, as well as whether it meets Criteria Consideration D.
- ADM Survey No. 335 (Presbyterian Church at Woodbury Cemetery, 800 N. Broad Street, Woodbury City) is located along the west side of the existing railroad tracks, across from the N. Broad Street/DuBois Avenue intersection. According to signage, the cemetery was established ca. 1721 with the congregation's original Meeting House, which is no longer on the property. Although the Presbyterian Church at Woodbury Cemetery does not appear to meet Criterion C for its design, an intensive-level survey form for this resource is recommended to determine if it is eligible under Criteria A or B, and whether it meets Criteria Considerations A and D.

Table 1. Additional Aboveground Resources Recommended Potentially Eligible for Listing in the National Register/New Jersey Register by A.D. Marble (Intensive-Level Survey Form Recommended).

ADM Survey No.	Address/Property Name	Municipality	County	Style/Type	Date	Map Sheet (Figure 2)	ADM Photograph No.
316	Union Cemetery/ Powell Street	Gloucester City	Camden	N/A/ Cemetery	Ca. 1840	3	18
335	Presbyterian Church at Woodbury Cemetery/800 N. Broad Street	Woodbury City	Gloucester	N/A/ Cemetery	Ca. 1721	6	37

The remaining 37 resources are recommended not eligible for listing in the National Register/New Jersey Register due to lack of architectural significance and/or integrity. Please see the enclosed inventory (Appendix A: Table 2), associated mapping (Appendix B), and photographs (Appendix C) for more detailed information on all of the surveyed resources within the revised APE identified as part of this third addendum.

We request the NJ HPO’s concurrence on the results and recommendations presented in this third letter report addendum to the original reconnaissance survey. A.D. Marble will prepare intensive-level survey forms for the two properties (Union Cemetery and Presbyterian Church at Woodbury Cemetery) requiring additional investigation, as well as the 19 properties recommended for intensive-level survey as a result of the reconnaissance survey (December 5, 2013), first addendum (February 7, 2014), and the NJ HPO response letter to both; as well as the four properties recommended for intensive-level survey as a result of the second addendum (May 16, 2018) and NJ HPO response letter. The intensive-level survey forms, as well as an accompanying letter report with an updated detailed project description, will be submitted to the NJ HPO for review and concurrence. Historic properties may be affected by the proposed project; therefore, a determination of effects analysis will be completed following the intensive-level survey and evaluation phase.

If you have any questions or need additional information, please contact me by telephone at (717) 971-1905 or email at pslavinac@admarble.com.

Sincerely,
A.D. Marble

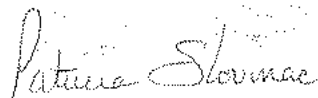

Patricia Slovinac
 Senior Architectural Historian

Enclosures

- Appendix A: Tables
- Appendix B: Figures
- Appendix C: Photographs

Cc: Michael Howard, DRPA
 John Manzoni, STV Incorporated
 Cade Hobbick, STV Incorporated
 Linda Mosch, New Jersey TRANSIT

Appendix A: Tables

Table 2: Inventory of Additional Aboveground Resources Documented in Addendum 03 (November 7, 2018)

ADM Survey No.	Address/Property Name	Municipality	County	Style/Type	Construction Date	Exterior Material	Alterations	Recommendation	Project Alignment/Facility	Map Sheet (Figure 2)	ADM Photograph No.
300	511 Essex Street	Gloucester City	Camden	Mission (vernacular)/Commercial	Ca. 1930	Stucco, concrete block, metal; terra cotta roof	Several additions that date from ca. 1940 through ca. 1980	Not eligible (lacks integrity)	Light Rail Transit Alternative	3	1 and 2
301	512 Essex Street	Gloucester City	Camden	Queen Anne influence (vernacular)/Duplex	Ca. 1910	Brick, stucco	Adjoining 514 Essex Street demolished; replacement windows	Not eligible (lacks significance and integrity)	Light Rail Transit Alternative	3	3
302	516-518 Essex Street	Gloucester City	Camden	Queen Anne influence (vernacular)/Duplex	Ca. 1910	Brick, vinyl	One-story additions on façade; one-story addition on rear (518); replacement windows and doors	Not eligible (lacks significance and integrity)	Light Rail Transit Alternative	3	4
303	508-510 Morris Street	Gloucester City	Camden	No style/Duplex	Ca. 1900	Vinyl	Replacement windows and doors; replacement siding	Not eligible (lacks significance and integrity)	Light Rail Transit Alternative	3	5
304	211 Railroad Avenue	Gloucester City	Camden	Vernacular/Bungalow	Ca. 1925	Brick, vinyl; asphalt shingles	Replacement windows and doors; enclosed front porch	Not eligible (lacks integrity)	Light Rail Transit Alternative	3	6
305	513-515 Mercer Street	Gloucester City	Camden	No style/Duplex	Ca. 1910	Vinyl, aluminum, brick	Replacement windows and doors; replacement siding; enclosed front porch (513)	Not eligible (lacks significance and integrity)	Light Rail Transit Alternative	3	7
306	509-511 Mercer Street	Gloucester City	Camden	No style/Duplex	Ca. 1910	Vinyl, aluminum	Replacement windows and doors; replacement siding; replacement porch (509)	Not eligible (lacks significance and integrity)	Light Rail Transit Alternative	3	8
307	508-510 Mercer Street	Gloucester City	Camden	Queen Anne influence (vernacular)/Duplex	Ca. 1910	Vinyl	Replacement windows and doors; replacement siding; enclosed porches	Not eligible (lacks significance and integrity)	Light Rail Transit Alternative	3	9
308	512 Mercer Street	Gloucester City	Camden	No style/Side-gable	Ca. 1935	Stucco, aluminum, concrete block	Garage addition to east (ca. 1970); replacement windows and doors; some replacement siding	Not eligible (lacks significance and integrity)	Light Rail Transit Alternative	3	10
309	509 Middlesex Street	Gloucester City	Camden	Queen Anne influence (vernacular)/Duplex	Ca. 1910	Brick, metal, vinyl, brick facing	Replacement windows and doors; replacement siding (including brick facing); enclosed porches; large rear addition (ca. 1970)	Not eligible (lacks significance and integrity)	Light Rail Transit Alternative	3	11
310	512-514 Middlesex Street	Gloucester City	Camden	No style/Duplex	Ca. 1910	Vinyl	Replacement windows; replacement siding; rear additions (ca. 1970, 1990)	Not eligible (lacks significance and integrity)	Light Rail Transit Alternative	3	12
311	508-510 Middlesex Street	Gloucester City	Camden	No style/Duplex	Ca. 1910	Vinyl, aluminum	Replacement windows and doors, replacement siding	Not eligible (lacks significance and integrity)	Light Rail Transit Alternative	3	13

ADM Survey No.	Address/Property Name	Municipality	County	Style/Type	Construction Date	Exterior Material	Alterations	Recommendation	Project Alignment/Facility	Map Sheet (Figure 2)	ADM Photograph No.
312	509-511 Chambers Avenue	Gloucester City	Camden	Queen Anne influence (vernacular)/Duplex	Ca. 1910	Brick, vinyl, wood paneling	Replacement windows and doors; enclosed porch (509); side addition (511)	Not eligible (lacks significance and integrity)	Light Rail Transit Alternative	3	14
313	513 Chambers Avenue	Gloucester City	Camden	No style/Rowhouse	Ca. 1910	Vinyl	Replacement windows and doors; projecting second floor window (date unknown); pent roof (date unknown)	Not eligible (lacks significance and integrity)	Light Rail Transit Alternative	3	15
314	510-512 Chambers Avenue	Gloucester City	Camden	Queen Anne influence (vernacular)/Duplex	Ca. 1910	Brick, vinyl	Replacement windows; enclosed porch (512); rear additions (ca. 1965)	Not eligible (lacks significance and integrity)	Light Rail Transit Alternative	3	16
315	506-508 Chambers Avenue	Gloucester City	Camden	Queen Anne influence (vernacular)/Duplex	Ca. 1910	Brick, metal, aluminum	Most windows replaced; rear additions (ca. 1965)	Not eligible (lacks significance)	Light Rail Transit Alternative	3	17
316	Union Cemetery/Powell Street	Gloucester City	Camden	No style/Cemetery	Ca. 1840	N/A	N/A	Intensive survey form. Due to its age, Union Cemetery may be eligible under Criteria A or B (Note: it must also meet Criteria Consideration D for cemeteries)	Light Rail Transit Alternative	3	18
317	921 George Street	Gloucester City	Camden	No style/Rowhouse	Ca. 1920	Vinyl	Replacement windows and doors; replacement siding; rear additions (ca. 1955, 1981)	Not eligible (lacks significance and integrity)	Light Rail Transit Alternative	3	19
318	400 St. John Street	Gloucester City	Camden	No style/Rowhouse	Ca. 1920	Stone veneer, vinyl	Replacement windows and doors; metal awnings over windows; replacement siding; rear addition (ca. 1965)	Not eligible (lacks significance and integrity)	Light Rail Transit Alternative	3	20
319	404 St. John Street	Gloucester City	Camden	No style/Rowhouse	Ca. 1920	Vinyl	Replacement windows and doors; replacement siding; pent roof	Not eligible (lacks significance and integrity)	Light Rail Transit Alternative	3	21
320	406 St. John Street	Gloucester City	Camden	No style/Rowhouse	Ca. 1920	Vinyl	Replacement windows and doors; replacement siding; metal awnings over some windows	Not eligible (lacks significance and integrity)	Light Rail Transit Alternative	3	22
321	408 St. John Street	Gloucester City	Camden	No style/Rowhouse	Ca. 1920	Vinyl, brick	Replacement windows and doors; replacement siding; wraparound porch (ca. 1960); rear addition (ca. 1960)	Not eligible (lacks significance and integrity)	Light Rail Transit Alternative	3	23

ADM Survey No.	Address/Property Name	Municipality	County	Style/Type	Construction Date	Exterior Material	Alterations	Recommendation	Project Alignment/Facility	Map Sheet (Figure 2)	ADM Photograph No.
322	420-422 South Broadway	Gloucester City	Camden	No style/Duplex	Ca. 1925	Vinyl	Replacement windows and doors; replacement siding; rear addition (ca. 1955); enclosed porch (date unknown)	Not eligible (lacks significance and integrity)	Light Rail Transit Alternative	3	24
323	13-15 Koehler Street	Gloucester City	Camden	No style/Duplex	Ca. 1920	Aluminum	Replacement windows and doors; replacement siding; enclosed porches; metal awnings over some windows; rear addition (ca. 1965)	Not eligible (lacks significance and integrity)	Light Rail Transit Alternative	3	25
324	17-19 Koehler Street	Gloucester City	Camden	No style/Duplex	Ca. 1920	Vinyl	Replacement windows and doors; replacement siding; faux shutters on some windows	Not eligible (lacks significance and integrity)	Light Rail Transit Alternative	3	26
325	128 Koehler Street	Gloucester City	Camden	National/Cross gable cottage	Ca. 1925	Aluminum	Replacement windows; replacement siding; enclosed porch (date unknown); rear addition (date unknown)	Not eligible (lacks significance and integrity)	Light Rail Transit Alternative	3	27
326	514 St. John Street	Gloucester City	Camden	Queen Anne influence (vernacular)/Side gable dwelling	Ca. 1890	Vinyl	Some replacement windows and doors; replacement siding; front addition (ca. 1965)	Not eligible (lacks integrity)	Light Rail Transit Alternative	3	28
327	518 St. John Street	Gloucester City	Camden	No style/Side gable dwelling	Ca. 1920	Vinyl, asbestos shingles	Replacement windows and doors; replacement siding; rear addition (ca. 1960)	Not eligible (lacks significance and integrity)	Light Rail Transit Alternative	3	29
328	520 St. John Street	Gloucester City	Camden	No style/Side gable dwelling	Ca. 1920	Asbestos shingles	Replacement windows and doors; modern porch; rear addition (ca. 1970)	Not eligible (lacks significance and integrity)	Light Rail Transit Alternative	3	30
329	520 South Broadway	Gloucester City	Camden	No style/Commercial	Ca. 1935	Stucco, stone veneer, vinyl	Replacement windows and doors; modernized façade (date unknown); side addition (ca. 1960); rear addition (ca. 1980)	Not eligible (lacks significance and integrity)	Light Rail Transit Alternative	3	31
330	500-510 New Broadway	Brooklawn Borough	Camden	Mission (vernacular)/Commercial	Ca. 1925	Stucco, wood paneling, asbestos shingles	Some replacement windows and doors; infilled opening; two side additions (ca. 1935, 1980)	Not eligible (lacks significance and integrity)	Light Rail Transit Alternative	4	32
331	114 S. New Broadway	Brooklawn Borough	Camden	No style/Commercial	Ca. 1950-1960	Brick facing, concrete block	Replacement doors; small side addition (ca. 1960)	Not eligible (lacks significance)	Light Rail Transit Alternative	4	33
332	920-924 N. Broad Street	Woodbury City	Gloucester	No style/Commercial	Ca. 1966	Faux stone, stucco, metal panels, wood paneling	Replacement windows and doors; replacement siding; cylindrical canopy above entrance (ca. 2016); side addition (ca. 1970)	Not eligible (lacks significance and integrity)	Light Rail Transit Alternative	5	34

ADM Survey No.	Address/Property Name	Municipality	County	Style/Type	Construction Date	Exterior Material	Alterations	Recommendation	Project Alignment/Facility	Map Sheet (Figure 2)	ADM Photograph No.
333	818 N. Broad Street	Woodbury City	Gloucester	New Traditional/Commercial	Ca. 1966	Brick, asphalt shingles	Most windows boarded over with plywood; rear addition (ca. 2000)	Not eligible (lacks significance)	Light Rail Transit Alternative	6	35
334	814 N. Broad Street	Woodbury City	Gloucester	New Traditional/Commercial	Ca. 1966	Brick facing	N/A	Not eligible (lacks significance)	Light Rail Transit Alternative	6	36
335	Presbyterian Church at Woodbury Cemetery/800 N. Broad Street	Woodbury City	Gloucester	No style/Cemetery	Ca. 1721	N/A	Loss of associated Meeting House (date unknown)	Intensive survey form. Due to its age, the Presbyterian Church at Woodbury Cemetery may be eligible under Criteria A or B (Note: it must also meet Criteria Considerations A [religious properties] and D [cemeteries])	Light Rail Transit Alternative	6	37
336	740 N. Broad Street	Woodbury City	Gloucester	No style/Commercial	Ca. 1935	Stucco, concrete block, asphalt shingles	Modern façade (date unknown)	Not eligible (lacks significance and integrity)	Light Rail Transit Alternative	6	38
337	736 N. Broad Street	Woodbury City	Gloucester	No style/Commercial	Ca. 1966	Stucco, vinyl, concrete block	Replacement doors	Not eligible (lacks significance)	Light Rail Transit Alternative	6	39
338	30 Dare Street	Woodbury City	Gloucester	No style/Front-gable dwelling	Ca. 1910	Aluminum, brick facing	Replacement windows and doors; replacement siding; partial enclosure of porch (date unknown); rear addition (date unknown)	Not eligible (lacks significance and integrity)	Light Rail Transit Alternative	6	40

Table 3: Inventory of Newly Identified Aboveground Resources (December 5, 2013, February 7, 2014, and May 16, 2018)											
ADM Survey No.	Address/Property Name	Municipality	County	Style/Type	Construction Date	Exterior Material	Alterations	Recommendation	Project Alignment/Facility	Map Sheet (Figure 2)	ADM Photograph No.
Multiple Municipalities											
1	West Jersey & Seashore Railroad/Pennsylvania Reading Seashore Lines (predecessor West Jersey Railroad)	Camden City to Glassboro Borough	Camden & Gloucester	No style/Railroad	Ca. 1853-1863	N/A	Stations altered; some ancillary & small-scale features demolished/replaced	Intensive survey form. Associated resources may include extant stations, railroad & associated highway bridges, grade crossings, & other small-scale features.	Light Rail Transit Alternative; all proposed stations	2-13	22-25
Brooklawn Borough											
2	111 Browning Lane	Brooklawn Borough	Camden	Modern/Ranch dwelling	Ca. 1964	Brick veneer, vinyl	Some windows & door replaced; vinyl siding	Not eligible (lacks architectural significance & integrity)	Light Rail Transit Alternative	4	26
3	1 Railroad Lane	Brooklawn Borough	Camden	Tudor Revival influence (vernacular)/Rowhouse	Ca. 1925	Stucco, brick	Windows & door replaced; side deck addition	Not eligible (lacks architectural significance)	Light Rail Transit Alternative	4	27
4	3-5 Railroad Lane	Brooklawn Borough	Camden	National/Hipped-roof duplex	Ca. 1920	Aluminum, wood shingles	Windows & doors replaced; rear addition	Not eligible (lacks architectural significance & integrity)	Light Rail Transit Alternative	4	28
5	11 Railroad Lane/American Legion Post 72	Brooklawn Borough	Camden	No style/Social club	Ca. 1960	Stucco, concrete masonry units, faux stone	Doors replaced	Not eligible (lacks architectural significance)	Light Rail Transit Alternative	4	29
278	Brooklawn Diner & Restaurant/297 Crescent Boulevard	Brooklawn Borough	Camden	Modern/Commercial (restaurant)	Ca. 1966	Vinyl, stone, metal, stucco	Windows and doors replaced; siding; rear addition (ca. 1990); side addition (ca. 2000)	Not eligible (lacks architectural significance and integrity)	Light Rail Transit Alternative	4	5
Camden City											
6	1500 S. 6th Street/Camden Iron & Metal	Camden City	Camden	No style/Industrial (scrap iron yard)	Ca. 1920-1940	Brick	All that remains from the pre-1965 era are two small brick office buildings	Not eligible (lacks integrity)	Light Rail Transit Alternative	1-2	30-31
7	S. 6th St. Streetscape - E. Side, Viola St. to Jefferson St.	Camden City	Camden	No style/Industrial (former paper works & cold storage facility)	Ca. 1915	Brick, stucco	Doors replaced; windows boarded	Not eligible (lacks integrity)	Light Rail Transit Alternative	2	32
8	S. 8th St. Streetscape - Kaighns Ave. to Sycamore St.	Camden City	Camden	Queen Anne influence (vernacular); no style/Rowhouses	Ca. 1880	Brick, stucco	Windows & doors replaced; cornices covered; stucco; façades covered at S. end of block	Not eligible (lacks architectural significance & integrity)	Light Rail Transit Alternative	1	33-34
9	827 S. 9th Street	Camden City	Camden	No style/Manufacturing facility	Ca. 1915	Brick, stucco	Doors replaced; platform & awning removed	Not eligible (lacks architectural significance & integrity)	Light Rail Transit Alternative	1	35
10	S. 9th St. Streetscape - Ramona Gonzalez St. to Pine St.	Camden City	Camden	Italianate & Queen Anne influence (vernacular)/Rowhouses	Ca. 1880	Brick, stucco, faux stone	Windows & doors replaced; cornice covered; entrances altered; stucco & faux stone	Not eligible (lacks architectural significance & integrity)	Light Rail Transit Alternative	1	36

Black strike-out indicates properties removed from the list as part of Addendum #1 (February 7, 2014); red strike-out indicates properties removed from the list as part of Addendum #2 (May 16, 2018)

ADM Survey No.	Address/Property Name	Municipality	County	Style/Type	Construction Date	Exterior Material	Alterations	Recommendation	Project Alignment/Facility	Map Sheet (Figure 2)	ADM Photograph No.
11	S. 9th St. Streetscape - Cherry St. to Spruce St.	Camden City	Camden	Italianate influence (vernacular)/Rowhouses	Ca. 1880	Brick, stucco	Windows & doors replaced/boarded; entrances altered; stucco	Not eligible (lacks architectural significance & integrity)	Light Rail Transit Alternative	1	37-38
12	S. 9th St. Streetscape - Walnut St. to Cherry St.	Camden City	Camden	Queen Anne influence (vernacular)/Rowhouses	Ca. 1890-1910	Brick, vinyl	Windows & doors replaced; siding; porches altered; cornices covered	Not eligible (lacks architectural significance & integrity)	Light Rail Transit Alternative	1	39-40
13	S. 9th St. Streetscape - Mt. Vernon St. to Walnut St.	Camden City	Camden	Italianate & Queen Anne influence (vernacular)/Rowhouses	Ca. 1895-1910	Brick, stucco	Windows & doors replaced, porches altered, stucco	Not eligible (lacks architectural significance & integrity)	Light Rail Transit Alternative	1	41
14	S. Broadway Streetscape - E. Side, Stevens St. to Dr. MLK Blvd.	Camden City	Camden	No style/Commercial row	Ca. 1935	Brick, concrete	Storefronts altered	Not eligible (lacks architectural significance & integrity)	Light Rail Transit Alternative	1	42
15	S. Broadway Streetscape - W. Side, Stevens St. to Dr. MLK Blvd.	Camden City	Camden	Beaux Arts & Italian Renaissance influence (vernacular); no style/Commercial row	Ca. 1890-1960	Brick, stucco, concrete, aluminum	Storefronts altered; windows replaced; siding; stucco	Not eligible (lacks architectural significance & integrity)	Light Rail Transit Alternative	1	43
16	740 Chestnut Street/John G. Whittier School	Camden City	Camden	Tudor Revival/School	1910	Brick, stone	Doors replaced (windows not clearly visible)	Intensive survey form	Light Rail Transit Alternative	1	44
17	817 Chestnut Street	Camden City	Camden	No style/Rowhouse	Ca. 1890	Vinyl	Windows & doors removed/ boarded; fenestration altered; siding	Not eligible (lacks architectural significance & integrity)	Light Rail Transit Alternative	1	45
18	Chestnut St. Rowhouses - W. of S. 8th St.	Camden City	Camden	Italianate & Queen Anne influence (vernacular)/Rowhouses	Ca. 1880-1900	Brick, faux stone, aluminum	Storefront altered; windows & doors replaced; siding & faux stone	Not eligible (lacks architectural significance & integrity)	Light Rail Transit Alternative	1	46
19	1 Cooper Plaza/Cooper University Hospital	Camden City	Camden	Modern/Hospital	1941 (core); Ca. 1960 (wings); Ca. 2008 (additions)	Concrete, brick, steel, glass	Extensive additions; windows replaced	Not eligible (lacks integrity)	Light Rail Transit Alternative; Cooper Hospital Station	1	47
20	Dr. MLK Blvd. Rowhouses - S. Side, E. of S. 5th St.	Camden City	Camden	Italianate influence (vernacular)/Rowhouses	Ca. 1880	Brick	Windows & doors replaced; porches replaced	Not eligible (lacks architectural significance & integrity)	Light Rail Transit Alternative	1	48
21	619 Ferry Avenue	Camden City	Camden	No style/Rowhouse	Ca. 1915	Faux stone, stucco	Windows replaced; roll-up door; fenestration altered; faux stone	Not eligible (lacks architectural significance & integrity); confirm NR boundary of South Camden Historic District - this property is outside the revised boundary proposed in 2008	South Camden Station	2	49
22	621 Ferry Avenue	Camden City	Camden	No style/Rowhouse	Ca. 1880	Vinyl, asphalt	Windows & doors replaced; siding	Not eligible (lacks architectural significance & integrity); confirm NR boundary of South Camden Historic District - this property is outside the revised boundary proposed in 2008	South Camden Station	2	50

Black strike-out indicates properties removed from the list as part of Addendum #1 (February 7, 2014); red strike-out indicates properties removed from the list as part of Addendum #2 (May 16, 2018)

ADM Survey No.	Address/Property Name	Municipality	County	Style/Type	Construction Date	Exterior Material	Alterations	Recommendation	Project Alignment/ Facility	Map Sheet (Figure 2)	ADM Photograph No.
23	628-634 Kaighns Avenue/Victory Garage	Camden City	Camden	No style/Auto repair shop	Ca. 1923	Cinder block, brick, stucco, vinyl	Storefront altered; doors replaced	Not eligible (lacks architectural significance & integrity)	Light Rail Transit Alternative	1	51-52
24	753 Kaighns Avenue/St. Bartholomew Roman Catholic Church	Camden City	Camden	Spanish Eclectic influence (vernacular)/Church	1947	Brick	None	Determined eligible by SHPO opinion dated 11/10/2016	Light Rail Transit Alternative	1	53
25	773-779 Kaighns Avenue	Camden City	Camden	Queen Anne influence (vernacular)/Commercial & residential row	Ca. 1890-1910	Brick, aluminum	Rowhouses at east end altered for commercial use; aluminum in 2nd-story shop façade	Not eligible (lacks architectural significance & integrity)	Light Rail Transit Alternative	1	54
26	Kaighns Ave. Streetscape - Maurice St. to Railroad Ave.	Camden City	Camden	Italianate & Queen Anne influence (vernacular); no style/Commercial & residential row; church	Ca. 1880-1935	Brick, stucco, vinyl, faux stone	Windows & doors replaced/ filled; fenestration altered; stucco, faux stone, & siding	Not eligible (lacks architectural significance & integrity)	Light Rail Transit Alternative	1	55-59
27	Line St. Rowhouses - N. Side, W. of S. 9th St	Camden City	Camden	Italianate influence (vernacular)/Rowhouses	Ca. 1890	Brick, stucco	Windows & door replaced; porches altered/removed	Not eligible (lacks architectural significance & integrity)	Light Rail Transit Alternative	1	60
28	Line St. Rowhouses - S. Side, W. of S. 9th St	Camden City	Camden	Italianate influence (vernacular)/Rowhouses	Ca. 1880	Brick, stucco	Windows & door replaced; entrances altered; stucco	Not eligible (lacks architectural significance & integrity)	Light Rail Transit Alternative	1	61-62
29	817 Mt. Vernon Street	Camden City	Camden	No style/Rowhouse	Ca. 1890	Aluminum, stucco, asphalt	Siding; door replaced; side addition	Not eligible (lacks architectural significance & integrity)	Light Rail Transit Alternative	1	63
30	Mt. Vernon St. Streetscape - S. Side, 8th St. to 9th St.	Camden City	Camden	Italianate & Queen Anne influence (vernacular); no style/Rowhouses & garage	Ca. 1880 (rowhouses); Ca. 1920 (garage)	Vinyl, aluminum, faux stone, brick, asphalt	Windows & doors replaced or boarded; siding	Not eligible (lacks architectural significance & integrity)	Light Rail Transit Alternative	1	64-66
31	Pine St. Rowhouses - W. of S. 9th St.	Camden City	Camden	Italianate influence (vernacular)/Rowhouses	Ca. 1880	Brick, stucco, faux stone	Windows & doors replaced; entrances altered; siding	Not eligible (lacks significance & integrity)	Light Rail Transit Alternative	1	67-68
32	Railroad Avenue (S. 7th Street) at Kaighns Avenue/Farr & Bailey Manufacturing Co. (later Congoleum Nairn Co.) Linoleum Plant	Camden City	Camden	No style/Manufacturing facility	Ca. 1900 (extant drying racks & machine shop)	Brick, concrete, cinder block	Many associated buildings demolished	Intensive survey form	Light Rail Transit Alternative	1	69-70
33	836-838 Ramona Gonzalez Street	Camden City	Camden	Italianate influence (vernacular)/Rowhouses	Ca. 1880	Stucco	Windows & doors replaced; stucco	Not eligible (lacks architectural significance & integrity)	Light Rail Transit Alternative	1	71
34	Spruce St. Rowhouses - W. of S. 9th St.	Camden City	Camden	Italianate influence (vernacular)/Rowhouses	Ca. 1880-1900	Brick, stucco, faux stone	Windows & doors replaced; entrances altered; siding	Not eligible (lacks architectural significance & integrity)	Light Rail Transit Alternative	1	72-73
35	801 Sycamore Street	Camden City	Camden	No style/Garage	Ca. 1935	Brick	Doors removed/replaced	Not eligible (lacks architectural significance & integrity)	Light Rail Transit Alternative	1	74
36	Trenton Ave. Rowhouses - W. of S. 9th St.	Camden City	Camden	Queen Anne influence (vernacular)/Rowhouses	Ca. 1890	Brick, faux stone, vinyl	Windows & doors replaced; entrances altered; siding	Not eligible (lacks architectural significance & integrity)	Light Rail Transit Alternative	1	75-76

Black strike-out indicates properties removed from the list as part of Addendum #1 (February 7, 2014); red strike-out indicates properties removed from the list as part of Addendum #2 (May 16, 2018)

ADM Survey No.	Address/Property Name	Municipality	County	Style/Type	Construction Date	Exterior Material	Alterations	Recommendation	Project Alignment/Facility	Map Sheet (Figure 2)	ADM Photograph No.
37	Walnut St. Rowhouses - N. Side, W. of S. 9th St.	Camden City	Camden	Queen Anne influence (vernacular)/Rowhouses	Ca. 1890-1900	Brick, stucco	Windows & doors replaced; porches altered	Not eligible (lacks architectural significance & integrity)	Light Rail Transit Alternative	1	77-78
209	1738 S. 6th Street	Camden City	Camden	Italianate influence (vernacular)/Rowhouse	Ca. 1880	Brick, stucco	Windows and door replaced; stucco; rear addition	Not eligible (lacks architectural significance and integrity). Confirm NR boundary of South Camden Historic District - this property is outside the revised boundary proposed in 2008.	South Camden Parking Facility	2	1
210	1744 S. 6th Street	Camden City	Camden	Italianate influence (vernacular)/Rowhouse	Ca. 1880	Stucco	Door replaced; stucco; rear addition	Not eligible (lacks architectural significance and integrity). Confirm NR boundary of South Camden Historic District - this property is outside the revised boundary proposed in 2008.	South Camden Parking Facility	2	2
211	1754-1756 S. 6th Street	Camden City	Camden	Queen Anne influence (vernacular)/Rowhouses (duplex)	Ca. 1900	Brick	Windows and doors replaced; porches modified	Not eligible (lacks architectural significance and integrity). Confirm NR boundary of South Camden Historic District - this property is outside the revised boundary proposed in 2008.	South Camden Parking Facility	2	3
212	415 Federal Street	Camden City	Camden	Modern (vernacular)/Office building	Ca. 1960	Brick	Windows replaced	Not eligible (lacks architectural significance)	Track and Platform Expansion at WRTC	1	4
274	749-751 Kaighn Avenue	Camden City	Camden	No style/Duplex	Ca. 1968	Brick	Windows and doors replaced	Not eligible (lacks architectural significance). Outside of NR boundary (original [1990] and proposed revised [2008]) of South Camden Historic District.	Light Rail Transit Alternative	1	1
Deptford Township											
38	1180 Broadway	Deptford Township	Gloucester	National/Front gable dwelling	Ca. 1900	Asbestos	Windows & door replaced; siding; rear addition; porch modified	Not eligible (lacks architectural significance & integrity)	Light Rail Transit Alternative	5	79
39	1184 Broadway	Deptford Township	Gloucester	Queen Anne/Hipped-roof dwelling with cross gables	Ca. 1890	Vinyl	Windows & doors replaced; fenestration modified; siding; additions	Not eligible (lacks architectural significance & integrity)	Light Rail Transit Alternative	5	80
40	1190 Broadway	Deptford Township	Gloucester	National/Front gable dwelling	Ca. 1900	Vinyl	Windows & door replaced; siding; rear addition; porch modified	Not eligible (lacks architectural significance & integrity)	Light Rail Transit Alternative	5	81
41	1198 Broadway	Deptford Township	Gloucester	National/Front gable dwelling	Ca. 1900	Vinyl, asphalt	Some windows replaced; siding; additions	Not eligible (lacks architectural significance & integrity)	Light Rail Transit Alternative	5	82

Black strike-out indicates properties removed from the list as part of Addendum #1 (February 7, 2014); red strike-out indicates properties removed from the list as part of Addendum #2 (May 16, 2018)

ADM Survey No.	Address/Property Name	Municipality	County	Style/Type	Construction Date	Exterior Material	Alterations	Recommendation	Project Alignment/ Facility	Map Sheet (Figure 2)	ADM Photograph No.
42	1240 Broadway	Deptford Township	Gloucester	National/Center hall dwelling	Ca. 1950	Vinyl	Windows & door replaced; siding; front & side additions	Not eligible (lacks architectural significance & integrity)	Light Rail Transit Alternative	5	83
43	1250 Broadway	Deptford Township	Gloucester	No style/Auto service station (currently Max Kitchen showroom)	Ca. 1950	Stucco	Windows & door replaced; side additions	Not eligible (lacks architectural significance & integrity)	Light Rail Transit Alternative	5	84
44	Broadway - W. Side, S. of Gilbert Avenue/Cornell & Co., Inc.	Deptford Township	Gloucester	No style/Commercial (crane rental & storage yard)	Ca. 1955	Brick	Windows replaced	Not eligible (lacks architectural significance)	Light Rail Transit Alternative	5	85
45	Princeton Boulevard/Municipal Pumping Station No. 1	Deptford Township	Gloucester	No style/Municipal pumping station	Ca. 1950	Concrete block, metal	Unknown	Not eligible (lacks architectural significance)	Light Rail Transit Alternative	7	86
213	204 Bark Bridge Road	Deptford Township	Gloucester	No style/Residential and agricultural complex	Ca. 1955	Log, stucco, vertical wood plank	Windows and doors replaced; side and rear additions; secondary buildings altered	Not eligible (lacks architectural significance and integrity)	Light Rail Transit Alternative	9	5-9
214	205 Bark Bridge Road	Deptford Township	Gloucester	National/Hall and parlor dwelling	Ca. 1925	Vinyl	Windows replaced; siding; porch modified; rear addition; dormer addition	Not eligible (lacks architectural significance and integrity)	Light Rail Transit Alternative	9	10-11
Elk Township											
46	511 Arthur Avenue	Elk Township	Gloucester	Modern (vernacular)/ Ranch dwelling	Ca. 1960	Stucco, vinyl	Windows & door replaced; siding	Not eligible (lacks architectural significance & integrity)	VMF Site 2	14	87
47	566 Arthur Avenue	Elk Township	Gloucester	National/Center hall dwelling	Ca. 1920	Vinyl	Windows & door replaced; siding; rear & side additions	Not eligible (lacks architectural significance & integrity)	VMF Site 2	14	88
48	Arthur Avenue - E. of 566 & W. of West Blvd.	Elk Township	Gloucester	Tudor Revival (vernacular)/Cross-gable dwelling	Ca. 1920	Stucco	Windows & door replaced; stucco; porch modified; small rear addition	Not eligible (lacks architectural significance & integrity)	VMF Site 2	14	89
49	116 Buck Road	Elk Township	Gloucester	National/Side gable dwelling	Ca. 1900	Vinyl	Windows & door replaced; siding; rear & side additions	Not eligible (lacks architectural significance & integrity)	VMF Site 2	14	90
50	118 Buck Road	Elk Township	Gloucester	National/Side gable dwelling	Ca. 1900	Asbestos	Siding; front porch addition; rear & side additions	Not eligible (lacks architectural significance & integrity)	VMF Site 2	14	91
51	120 Buck Road	Elk Township	Gloucester	Second Empire (vernacular)/Simple mansard roof dwelling	Ca. 1880	Vinyl	Windows & door replaced; fenestration altered; siding; small rear addition	Not eligible (lacks architectural significance & integrity)	VMF Site 2	14	92
52	121 Buck Road	Elk Township	Gloucester	Modern (vernacular)/ Ranch dwelling	Ca. 1955	Vinyl	Windows & door replaced; siding; addition	Not eligible (lacks architectural significance & integrity)	VMF Site 2	14	93
53	129 Buck Road	Elk Township	Gloucester	Colonial Revival/Side-gambrel dwelling	Ca. 1920	Asbestos	Windows & door replaced; porch altered	Not eligible (lacks architectural significance & integrity)	VMF Site 2	14	94

Black strike-out indicates properties removed from the list as part of Addendum #1 (February 7, 2014); red strike-out indicates properties removed from the list as part of Addendum #2 (May 16, 2018)

ADM Survey No.	Address/Property Name	Municipality	County	Style/Type	Construction Date	Exterior Material	Alterations	Recommendation	Project Alignment/ Facility	Map Sheet (Figure 2)	ADM Photograph No.
54	151 Buck Road	Elk Township	Gloucester	National/Center hall dwelling	Ca. 1930	Vinyl	Windows & door replaced; siding; front porch addition	Not eligible (lacks architectural significance & integrity)	VMF Site 2	14	95
55	Buck Road - Across from 129	Elk Township	Gloucester	National/I-house (property contains orchards currently & historically; however, no other buildings remain extant)	Ca. 1880	Vinyl	Windows & door replaced; siding; rear additions (2)	Not eligible (lacks architectural significance & integrity)	VMF Site 2	14	96
56	West Boulevard - W. Side, N. of Arthur Avenue	Elk Township	Gloucester	National/Center hall dwelling	Ca. 1920	Aluminum	Windows & door missing/ damaged; siding; rear addition	Not eligible (lacks architectural significance & integrity)	VMF Site 2	14	97
Glassboro Borough											
57	5 Glassboro Avenue	Glassboro Borough	Gloucester	National/Front gable dwelling	Ca. 1920	Aluminum	Windows replaced; siding; small rear addition; porch modified	Not eligible (lacks architectural significance & integrity)	Light Rail Transit Alternative	13	98
58	Glassworks Residential District/South Glassboro	Glassboro Borough	Gloucester	Italianate, Second Empire, Queen Anne, & Colonial Revival influence (vernacular); Folk Victorian; National/ Primarily residential grouping (detached dwellings; 2 churches)	Ca. 1870-1900	Vinyl, aluminum, asbestos, stucco, brick, brick veneer	Windows & doors replaced; siding; additions; entrances/ porches altered	Intensive survey form	Light Rail Transit Alternative; Glassboro Station	13	99-102
59	142 S. Main Street/South Jersey Gas	Glassboro Borough	Gloucester	No style/Commercial (office building)	Ca. 1964	Brick, aluminum	Windows replaced; siding	Not eligible (lacks architectural significance & integrity)	Light Rail Transit Alternative	13	103
60	221 S. Main Street	Glassboro Borough	Gloucester	National/I-house	Ca. 1900	Aluminum	Windows & door replaced; siding; rear addition; porch modified	Not eligible (lacks architectural significance & integrity)	Light Rail Transit Alternative	13	104
61	223 S. Main Street	Glassboro Borough	Gloucester	National/I-house	Ca. 1900	Vinyl	Windows & door replaced; siding; small rear addition; porch modified	Not eligible (lacks architectural significance & integrity)	Light Rail Transit Alternative	13	105
62	11 Ruth H. Mancuso Lane/Brookside Swim & Tennis Club	Glassboro Borough	Gloucester	No style/Recreational clubhouse	Ca. 1960	Vinyl, brick	Windows & doors replaced; siding	Not eligible (lacks architectural significance & integrity)	Light Rail Transit Alternative	12	106
63	109 Union Street	Glassboro Borough	Gloucester	National/I-house	Ca. 1900	Vinyl	Windows & door replaced; siding; addition	Not eligible (lacks architectural significance & integrity)	Light Rail Transit Alternative	13	107
64	111 Union Street	Glassboro Borough	Gloucester	National/I-house	Ca. 1900	Vinyl, wood shingles	Windows & door replaced; siding; addition	Not eligible (lacks architectural significance & integrity)	Light Rail Transit Alternative	13	108
65	113 Union Street	Glassboro Borough	Gloucester	National/I-house	Ca. 1900	Aluminum	Windows & door replaced; siding; addition; porch modified	Not eligible (lacks architectural significance & integrity)	Light Rail Transit Alternative	13	109

Black strike-out indicates properties removed from the list as part of Addendum #1 (February 7, 2014); red strike-out indicates properties removed from the list as part of Addendum #2 (May 16, 2018)

ADM Survey No.	Address/Property Name	Municipality	County	Style/Type	Construction Date	Exterior Material	Alterations	Recommendation	Project Alignment/ Facility	Map Sheet (Figure 2)	ADM Photograph No.
66	118 Union Street	Glassboro Borough	Gloucester	National/I-house (with rear addition)	Ca. 1900	Vinyl, plywood	Windows & door replaced; siding; rear addition; porch modified	Not eligible (lacks architectural significance & integrity)	Light Rail Transit Alternative	13	110
67	121 Union Street	Glassboro Borough	Gloucester	National/I-house (with rear additions)	Ca. 1900	Aluminum	Windows & door replaced; siding; rear additions	Not eligible (lacks architectural significance & integrity)	Light Rail Transit Alternative	13	111
68	128-130 Union Street	Glassboro Borough	Gloucester	National/Gable front & wing duplex	Ca. 1900	Wood clapboard	Windows replaced	Not eligible (lacks architectural significance)	Light Rail Transit Alternative	13	112
69	144 Wilmer Street	Glassboro Borough	Gloucester	National/Side gable dwelling	Ca. 1900	Vinyl, asbestos, wood shingles	Windows & door replaced; siding; rear addition	Not eligible (lacks architectural significance & integrity)	Light Rail Transit Alternative	13	113
70	32 Zane Street	Glassboro Borough	Gloucester	Queen Anne (vernacular)/Gable ell dwelling	Ca. 1890	Vinyl	Windows & door replaced; siding; addition	Not eligible (lacks architectural significance & integrity)	Light Rail Transit Alternative	13	114
71	34 Zane Street	Glassboro Borough	Gloucester	National/I-house (with rear addition)	Ca. 1900	Aluminum, brick veneer	Fenestration altered; siding; rear addition	Not eligible (lacks architectural significance & integrity)	Light Rail Transit Alternative	13	115
215	406 Ellis Street	Glassboro Borough	Gloucester	National/Gable front and wing dwelling	Ca. 1900	Vinyl, stone veneer, stucco	Windows replaced; siding; fenestration modified; porch modified; rear addition	Not eligible (lacks architectural significance and integrity)	VMF Site 4A	13	12
216	408 Ellis Street	Glassboro Borough	Gloucester	National/Gable front and wing dwelling	Ca. 1900	Vinyl, stone veneer	Windows replaced; siding; fenestration modified; porch modified; rear addition	Not eligible (lacks architectural significance and integrity)	VMF Site 4A	13	13
217	410 Ellis Street	Glassboro Borough	Gloucester	National/I-house	Ca. 1900	Vinyl, stone veneer	Windows replaced; siding; fenestration modified; porch modified; side and rear additions	Not eligible (lacks architectural significance and integrity)	VMF Site 4A	13	14
218	412 Ellis Street	Glassboro Borough	Gloucester	National/Side gable dwelling	Ca. 1900	Vinyl	Windows and door replaced; siding; porch modified; rear addition	Not eligible (lacks architectural significance and integrity)	VMF Site 4A	13	15
219	418 Ellis Street	Glassboro Borough	Gloucester	National/Front gable dwelling	Ca. 1910	Vinyl	Windows replaced; siding; porch modified; front and side additions	Not eligible (lacks architectural significance and integrity)	VMF Site 4A	13	16
220	420 Ellis Street	Glassboro Borough	Gloucester	Colonial Revival influence (vernacular)/Four square dwelling	Ca. 1950	Wood clapboard	Porch modified	Not eligible (lacks architectural significance)	VMF Site 4A	13	17
221	428 Ellis Street/Atlantic City Electric	Glassboro Borough	Gloucester	International (vernacular)/Commercial (office building)	Ca. 1955	Brick	Front and rear additions	Not eligible (lacks architectural significance)	VMF Site 4A	13	18-19

Black strike-out indicates properties removed from the list as part of Addendum #1 (February 7, 2014); red strike-out indicates properties removed from the list as part of Addendum #2 (May 16, 2018)

ADM Survey No.	Address/Property Name	Municipality	County	Style/Type	Construction Date	Exterior Material	Alterations	Recommendation	Project Alignment/Facility	Map Sheet (Figure 2)	ADM Photograph No.
222 (Previous Survey No. 0806-31)	401 Harvard Road N.	Glassboro Borough	Gloucester	Modern (vernacular)/Ranch dwelling	Ca. 1955	Aluminum	Doors replaced; front deck addition	Not eligible (lacks architectural significance). Previously surveyed as part of the Chestnut Ridge Estates district, which was recommended not eligible (no SHPO opinion).	Roadway Widening on Mullica Hill Road/S.R. 0322	12	20
223 (Previous Survey No. 0806-31)	402 Harvard Road N.	Glassboro Borough	Gloucester	Modern (vernacular)/Ranch dwelling	Ca. 1955	Aluminum, brick veneer	Side porch addition	Not eligible (lacks architectural significance). Previously surveyed as part of the Chestnut Ridge Estates district, which was recommended not eligible (no SHPO opinion).	Roadway Widening on Mullica Hill Road/S.R. 0322	12	21
224 (Previous Survey No. 0806-31)	302 Mullica Hill Road	Glassboro Borough	Gloucester	Modern (vernacular)/Ranch dwelling	Ca. 1960	Brick veneer, stucco	Several windows replaced	Not eligible (lacks architectural significance). Previously surveyed as part of the Chestnut Ridge Estates district, which was recommended not eligible (no SHPO opinion).	Roadway Widening on Mullica Hill Road/S.R. 0322	12	22
225 (Previous Survey No. 0806-31)	306 Mullica Hill Road	Glassboro Borough	Gloucester	Neoelectic/Front gable dwelling	Ca. 1964	Vinyl	Windows and doors replaced; siding; additions (it is unclear if the extant dwelling has had extensive additions or was entirely rebuilt since the mid-1960s).	Not eligible (lacks architectural significance and integrity). Previously surveyed as part of the Chestnut Ridge Estates district, which was recommended not eligible (no SHPO opinion).	Roadway Widening on Mullica Hill Road/S.R. 0322	12	23
226 (Previous Survey No. 0806-31)	308 Mullica Hill Road	Glassboro Borough	Gloucester	Neocolonial/Side gable dwelling	Ca. 1955	Vinyl, faux stone	Windows and doors replaced; siding	Not eligible (lacks architectural significance and integrity). Previously surveyed as part of the Chestnut Ridge Estates district, which was recommended not eligible (no SHPO opinion).	Roadway Widening on Mullica Hill Road/S.R. 0322	12	24
227 (Previous Survey No. 0806-31)	312 Mullica Hill Road	Glassboro Borough	Gloucester	Neocolonial/Side gable dwelling	Ca. 1960	Aluminum, brick veneer	Windows and door replaced	Not eligible (lacks architectural significance). Previously surveyed as part of the Chestnut Ridge Estates district, which was recommended not eligible (no SHPO opinion).	Roadway Widening on Mullica Hill Road/S.R. 0322	12	25
228 (Previous Survey No. 0806-31)	410 Mullica Hill Road	Glassboro Borough	Gloucester	Modern (vernacular)/Ranch dwelling	Ca. 1955	Brick	Windows and doors replaced	Not eligible (lacks architectural significance). Previously surveyed as part of the Chestnut Ridge Estates district, which was recommended not eligible (no SHPO opinion).	Roadway Widening on Mullica Hill Road/S.R. 0322	12	26

Black strike-out indicates properties removed from the list as part of Addendum #1 (February 7, 2014); red strike-out indicates properties removed from the list as part of Addendum #2 (May 16, 2018)

ADM Survey No.	Address/Property Name	Municipality	County	Style/Type	Construction Date	Exterior Material	Alterations	Recommendation	Project Alignment/Facility	Map Sheet (Figure 2)	ADM Photograph No.
229	42 Sewell Street	Glassboro Borough	Gloucester	National/I-house (with rear and dormer additions)	Ca. 1900	Aluminum, brick veneer	Windows replaced; siding; front porch addition; dormer addition; rear additions (2)	Not eligible (lacks architectural significance and integrity)	VMF Site 4A	13	27
230	44 Sewell Street	Glassboro Borough	Gloucester	National/Front gable dwelling (with additions)	Ca. 1920	Vinyl	Windows replaced; siding; porch modified; second-story addition	Not eligible (lacks architectural significance and integrity)	VMF Site 4A	13	28
231	54 Sewell Street	Glassboro Borough	Gloucester	Queen Anne influence (vernacular)/Gable front and wing dwelling	Ca. 1900	Vinyl	Windows replaced; siding; porch modified	Not eligible (lacks architectural significance and integrity)	VMF Site 4A	13	29
232	56 Sewell Street	Glassboro Borough	Gloucester	Queen Anne influence (vernacular)/Gable front and wing dwelling	Ca. 1900	Aluminum	Windows replaced; siding; porch modified; small rear addition	Not eligible (lacks architectural significance and integrity)	VMF Site 4A	13	30
233	70 Sewell Street/Owens Illinois Glass Company (former Owens Bottle Company) Plant No. 8	Glassboro Borough	Gloucester	No style/Industrial (glass factory)	1918	Brick	Windows and doors replaced; 2 small post-1965 additions	Intensive-level survey form	VMF Site 4A	13	31-33
234	72 Sewell Street	Glassboro Borough	Gloucester	Queen Anne influence (vernacular)/Pyramidal roof dwelling with cross gable	Ca. 1910	Vinyl	Windows replaced; siding; porch modified; small rear addition	Not eligible (lacks architectural significance and integrity)	VMF Site 4A	13	34
235	213 Wilmer Street	Glassboro Borough	Gloucester	Queen Anne influence (vernacular)/Pyramidal roof dwelling with cross gables	Ca. 1910	Vinyl	Windows and door replaced; siding; porch modified	Not eligible (lacks architectural significance and integrity)	VMF Site 4A	13	35
236	215 Wilmer Street	Glassboro Borough	Gloucester	Colonial Revival influence (vernacular)/Pyramidal roof dwelling with dormers	Ca. 1910	Vinyl	Windows and door replaced; siding; porch modified	Not eligible (lacks architectural significance and integrity)	VMF Site 4A	13	36
237	217 Wilmer Street	Glassboro Borough	Gloucester	Queen Anne influence (vernacular)/Pyramidal roof dwelling with cross gables	Ca. 1910	Aluminum	Windows replaced; siding; porch modified	Not eligible (lacks architectural significance and integrity)	VMF Site 4A	13	37
238	221 Wilmer Street	Glassboro Borough	Gloucester	Queen Anne influence (vernacular)/Pyramidal roof dwelling with cross gables	Ca. 1910	Vinyl	Windows replaced; siding; porch modified; small rear addition	Not eligible (lacks architectural significance and integrity)	VMF Site 4A	13	38
239	275 Wilmer Street/Glassboro Memorial Post (VFW Post 679)	Glassboro Borough	Gloucester	No style/Recreational clubhouse	Ca. 1960	Brick, vinyl, stucco, stone veneer	Windows and doors replaced; siding	Not eligible (lacks architectural significance and integrity)	VMF Site 4A	13	39
240	305 Wilmer Street	Glassboro Borough	Gloucester	Modern (vernacular)/Ranch dwelling	Ca. 1964	Vinyl, brick veneer	Windows replaced; siding; porch modified	Not eligible (lacks architectural significance and integrity)	VMF Site 4A	13	40

Black strike-out indicates properties removed from the list as part of Addendum #1 (February 7, 2014); red strike-out indicates properties removed from the list as part of Addendum #2 (May 16, 2018)

ADM Survey No.	Address/Property Name	Municipality	County	Style/Type	Construction Date	Exterior Material	Alterations	Recommendation	Project Alignment/Facility	Map Sheet (Figure 2)	ADM Photograph No.
241 (Previous Survey No. 0806-31)	401 Yale Road N.	Glassboro Borough	Gloucester	Modern (vernacular)/Split level dwelling	Ca. 1955	Aluminum	Doors and several windows replaced	Not eligible (lacks architectural significance). Previously surveyed as part of the Chestnut Ridge Estates district, which was recommended not eligible (no SHPO opinion).	Roadway Widening on Mullica Hill Road/S.R. 0322	12	41
242 (Previous Survey No. 0806-31)	402 Yale Road N.	Glassboro Borough	Gloucester	Modern (vernacular)/Ranch dwelling	Ca. 1960	Stucco, aluminum	Windows and doors replaced; stucco; porch modified	Not eligible (lacks architectural significance and integrity). Previously surveyed as part of the Chestnut Ridge Estates district, which was recommended not eligible (no SHPO opinion).	Roadway Widening on Mullica Hill Road/S.R. 0322	12	42
297	Crossing at Glassboro/ 515 Mullica Hill Road	Glassboro Borough	Gloucester	No style/Apartments	Ca. 1967-1972	Brick, vinyl	Windows and doors replaced	Not eligible (only three of the ten buildings were constructed by 1968; does not meet Criteria Consideration G)	Roadway Widening on Mullica Hill Road/S.R. 0322	12	25-26
298	Rowan University Grounds & Landscape/431 Ellis Street	Glassboro Borough	Gloucester	No Style/Offices and equipment storage	Ca. 1967	Vinyl, concrete block	Windows replaced; siding	Not eligible (lacks architectural significance)	Maintenance Facility	13	27
299	J&L Food Specialties/225 Wilmer Street	Glassboro Borough	Gloucester	No Style/Grocery store	Ca. 1967	Concrete block, brick	Windows and doors replaced; rear addition (ca. 1990); modern metal awnings over main entrance doors	Not eligible (lacks architectural significance and integrity).	Maintenance Facility	13	28
Gloucester City											
72	Bergen St. Rowhouses - W. of Railroad Ave.	Gloucester City	Camden	Queen Anne influence (vernacular)/Rowhouses	Ca. 1905-1910	Brick, vinyl	Windows & doors replaced; porches altered; cornices covered	Not eligible (lacks architectural significance & integrity)	Gloucester City Station	3	116-117
73	Bergen St. Streetscape - Railroad Ave. to Brown St.	Gloucester City	Camden	National/Bungalows	Ca. 1920	Vinyl, aluminum	Windows & doors replaced; siding	Not eligible (lacks architectural significance & integrity)	Gloucester City Station	3	118-119
74	801-803 Chambers Street	Gloucester City	Camden	Queen Anne influence (vernacular)/Duplex	Ca. 1900	Brick, vinyl	Windows & doors replaced; siding; cornices covered	Not eligible (lacks architectural significance & integrity)	Light Rail Transit Alternative	3	120
75 (previous survey No. 10 - Gloucester City Survey 2006)	Chambers St. Streetscape - S. Side, E. of Railroad Ave.	Gloucester City	Camden	Tudor Revival (vernacular)/Duplexes (3)	Ca. 1910	Stucco	Windows & doors replaced	Not eligible (lacks architectural significance). Previously recommended not eligible (no SHPO opinion).	Light Rail Transit Alternative	3	121-122
76	804 Cumberland Street	Gloucester City	Camden	National/Side gable dwelling	Ca. 1910	Aluminum	Windows & doors replaced; siding	Not eligible (lacks architectural significance & integrity)	Light Rail Transit Alternative	3	123
77	Essex St. Streetscape - S. Side, E. of Railroad Ave.	Gloucester City	Camden	National/Bungalows	Ca. 1920	Vinyl, aluminum	Windows & doors replaced; siding	Not eligible (lacks architectural significance & integrity)	Light Rail Transit Alternative	3	124-125

Black strike-out indicates properties removed from the list as part of Addendum #1 (February 7, 2014); red strike-out indicates properties removed from the list as part of Addendum #2 (May 16, 2018)

ADM Survey No.	Address/Property Name	Municipality	County	Style/Type	Construction Date	Exterior Material	Alterations	Recommendation	Project Alignment/Facility	Map Sheet (Figure 2)	ADM Photograph No.
78	503-505 Hudson Street	Gloucester City	Camden	Queen Anne influence (vernacular)/Rowhouses	Ca. 1910	Brick, vinyl, asphalt	Windows & doors replaced; porches altered; cornices covered	Not eligible (lacks architectural significance & integrity)	Gloucester City Station	3	126
79	507-509 Hudson Street	Gloucester City	Camden	Queen Anne influence (vernacular)/Rowhouses	Ca. 1910	Brick, vinyl, asphalt	Windows & doors replaced; porches altered; cornices covered	Not eligible (lacks architectural significance & integrity)	Gloucester City Station	3	127
80 (previous survey No. 19 [for 812 Market Street] - Gloucester City Survey 2006)	800 Market Street	Gloucester City	Camden	Mission (vernacular)/Commercial (formerly Gallagher Bros., Inc.; currently S.F. Pedrick Construction Co.)	Ca. 1925	Stucco	Windows & doors replaced; two secondary entrances filled in; rear porch modified	Not eligible (lacks architectural significance & integrity). Previously recommended not eligible (no SHPO opinion).	Light Rail Transit Alternative	3	128-129
81 (previous survey No. 20 - Gloucester City Survey 2006)	811 Market Street	Gloucester City	Camden	Art Deco/Commercial (former office/shop associated with J.R. Quigley & Co. lumber yard; currently Lighthouse Baptist Church)	1929	Brick	Doors & commercial windows replaced in first story of façade; many windows replaced in side & rear elevations	Intensive survey form. Previously recommended eligible under Criterion C (no SHPO opinion).	Light Rail Transit Alternative	3	130
82	Mercer St. Streetscape - N. Side, E. of Railroad Ave.	Gloucester City	Camden	National/Bungalows	Ca. 1920	Vinyl, aluminum, wood shingles	Windows & doors replaced; siding	Not eligible (lacks architectural significance & integrity)	Light Rail Transit Alternative	3	131-132
83	Middlesex St. Streetscape - E. of Railroad Ave.	Gloucester City	Camden	National/Bungalows	Ca. 1920	Vinyl, aluminum, faux stone	Windows & doors replaced; siding	Not eligible (lacks architectural significance & integrity)	Light Rail Transit Alternative	3	133-134
84	537-539 Monmouth Street	Gloucester City	Camden	Queen Anne influence (vernacular)/Duplex	Ca. 1910	Brick, aluminum, wood	Windows & doors replaced; siding; porches altered; addition	Not eligible (lacks architectural significance & integrity)	Gloucester City Station	3	135
85 (previous survey No. 15 - Gloucester City Survey 2006)	701 Monmouth Street/Gloucester City Train Station	Gloucester City	Camden	Queen Anne/Railroad passenger station	1887	Brick, vinyl	Additions; siding; windows replaced	Not individually eligible (lacks integrity); evaluate as part of the West Jersey & Seashore Railroad/Pennsylvania Reading Seashore Lines (ADM No. 1). Previously recommended not individually eligible (no SHPO opinion).	Gloucester City Station	3	136-137
86	Monmouth St. Commercial Row - N. Side W. of Railroad Ave.	Gloucester City	Camden	Queen Anne influence (vernacular)/Commercial row	Ca. 1910	Brick, aluminum, vinyl	Windows & doors replaced; storefronts altered	Not eligible (lacks architectural significance & integrity)	Gloucester City Station	3	138-139

Black strike-out indicates properties removed from the list as part of Addendum #1 (February 7, 2014); red strike-out indicates properties removed from the list as part of Addendum #2 (May 16, 2018)

ADM Survey No.	Address/Property Name	Municipality	County	Style/Type	Construction Date	Exterior Material	Alterations	Recommendation	Project Alignment/ Facility	Map Sheet (Figure 2)	ADM Photograph No.
87	Monmouth St. Streetscape - Railroad Ave. to Johnson Blvd.	Gloucester City	Camden	Queen Anne & Colonial Revival (vernacular)/ Hipped-roof duplexes with cross gables & cross gable dwellings	Ca. 1905-1915	Brick, vinyl, aluminum, asbestos, asphalt	Windows & doors replaced; porches altered; siding	Intensive survey form	Gloucester City Station	3	140-142
88	Morris St. Streetscape - N. Side, E. of Railroad Ave.	Gloucester City	Camden	Queen Anne influence (vernacular)/Duplexes	Ca. 1900	Brick, vinyl, aluminum	Windows & doors replaced; porches altered; siding; cornices covered	Not eligible (lacks architectural significance & integrity)	Light Rail Transit Alternative	3	143
89 (previous survey No. 11 - Gloucester City Survey 2006)	Paul St. Rowhouses - N. Side E. of Railroad Ave.	Gloucester City	Camden	Colonial Revival influence (vernacular)/Rowhouses	Ca. 1900	Brick	Windows & doors replaced; cornices covered	Not eligible (lacks architectural significance & integrity). Previously recommended not eligible (no SHPO opinion).	Gloucester City Station	3	144
90	Paul St. Rowhouses - S. Side W. of Railroad Ave.	Gloucester City	Camden	Queen Anne influence (vernacular)/Rowhouses	Ca. 1905	Brick, vinyl, aluminum	Windows & doors replaced; cornices covered; siding; porches altered	Not eligible (lacks architectural significance & integrity)	Gloucester City Station	3	145
91	14 S. Stinson Avenue	Gloucester City	Camden	National/Bungalow	Ca. 1920	Vinyl	Windows & door replaced; siding	Not eligible (lacks architectural significance & integrity)	Light Rail Transit Alternative	3	146
92	16 S. Stinson Avenue	Gloucester City	Camden	National/Center hall dwelling	Ca. 1920	Vinyl	Windows & door replaced; siding	Not eligible (lacks architectural significance & integrity)	Light Rail Transit Alternative	3	147
93	1 S. Stites Avenue	Gloucester City	Camden	National/Front gable dwelling	Ca. 1920	Vinyl	Door replaced; siding	Not eligible (lacks architectural significance & integrity)	Light Rail Transit Alternative	3	148
94	3 S. Stites Avenue	Gloucester City	Camden	National/Bungalow	Ca. 1920	Wood paneling; asphalt	Siding	Not eligible (lacks architectural significance)	Light Rail Transit Alternative	3	149
95	5 S. Stites Avenue	Gloucester City	Camden	National/Hipped-roof dwelling	Ca. 1920	Stucco, vinyl, wood shingles	Windows & door replaced; siding & stucco; rear addition	Not eligible (lacks architectural significance & integrity)	Light Rail Transit Alternative	3	150
96	7 S. Stites Avenue	Gloucester City	Camden	National/Bungalow	Ca. 1920	Vinyl	Windows & door replaced; siding	Not eligible (lacks architectural significance & integrity)	Light Rail Transit Alternative	3	151
97	101 Washington Avenue	Gloucester City	Camden	No style/Industrial (former site of J.R. Quigley & Co. lumber yard, but no pre- 1950 buildings remain extant on this parcel)	Ca. 1950	Cinder block, stucco	Doors replaced	Not eligible (lacks architectural significance)	Light Rail Transit Alternative	3	152
243	12 Champion Road	Gloucester City	Camden	No style/Commercial (Ocheske Electric Company, Inc.)	Ca. 1950	Stucco	Windows and doors replaced	Not eligible (lacks architectural significance)	Gas Pipeline Relocation	3	43
244	16 Champion Road	Gloucester City	Camden	Italianate influence (vernacular)/Rowhouse	Ca. 1880	Vinyl	Windows and doors replaced; siding; porch modified; rear addition	Not eligible (lacks architectural significance and integrity)	Gas Pipeline Relocation	3	44

Black strike-out indicates properties removed from the list as part of Addendum #1 (February 7, 2014); red strike-out indicates properties removed from the list as part of Addendum #2 (May 16, 2018)

ADM Survey No.	Address/Property Name	Municipality	County	Style/Type	Construction Date	Exterior Material	Alterations	Recommendation	Project Alignment/Facility	Map Sheet (Figure 2)	ADM Photograph No.
245	22 Champion Road	Gloucester City	Camden	No style/Rowhouse	Ca. 1880	Vinyl	Windows and doors replaced; siding; porch modified; rear addition	Not eligible (lacks architectural significance and integrity)	Gas Pipeline Relocation	3	45
246	26 Champion Road	Gloucester City	Camden	Queen Anne influence (vernacular)/Cross gable dwelling	Ca. 1900	Asbestos	Windows and door replaced; siding; side addition	Not eligible (lacks architectural significance and integrity)	Gas Pipeline Relocation	3	46
247	600 Monmouth Street	Gloucester City	Camden	Queen Anne influence (vernacular)/Cross gable dwelling	Ca. 1900	Vinyl, asphalt shingles	Windows and doors replaced; siding; front and side additions	Not eligible (lacks architectural significance and integrity)	Gas Pipeline Relocation	3	47
248	28-30 S. Railroad Avenue	Gloucester City	Camden	No style/Rowhouse (duplex)	Ca. 1910	Vinyl	Windows and doors replaced; siding	Not eligible (lacks architectural significance and integrity)	Roadway Adjustments on S. Railroad Avenue	3	48
275	800 Morris Street	Gloucester City	Camden	National (modernized)/Bungalow	Ca. 1920 (Second Floor ca. 2003)	Vinyl	Windows and door replaced; siding; second story addition/new roof (ca. 2005); modern porch	Not eligible (lacks architectural significance and integrity)	Light Rail Transit Alternative	3	2
276	800 Mercer Street	Gloucester City	Camden	National (modernized)/Bungalow	Ca. 1920 (Second Floor ca. 2003)	Brick, vinyl	Windows and doors replaced; siding; porch modified (posts and balustrade); second floor addition/new roof (ca. 2003)	Not eligible (lacks architectural significance and integrity)	Light Rail Transit Alternative	3	3
277	27 S. Stinson Avenue	Gloucester City	Gloucester	National/Center hall dwelling	Ca. 1940	Brick, vinyl	Windows and doors replaced; siding; roofing; rear addition (ca. 1960)	Not eligible (lacks architectural significance and integrity)	Light Rail Transit Alternative	3	4
Mantua Township											
98 (previous survey No. 0810-75)	731 W. Atlantic Avenue	Mantua Township (Sewell)	Gloucester	National/Side gable dwelling	Ca. 1955	Vinyl	Windows & doors replaced; additions; siding	Not eligible (lacks architectural significance & integrity). The previously surveyed Sewell District, which was recommended potentially eligible (no SHPO opinion), included this property; however, the proposed district lacks cohesion & integrity.	Sewell Station	9	153
99 (previous survey No. 0810-75)	740 W. Atlantic Avenue	Mantua Township (Sewell)	Gloucester	Colonial Revival/Side gambrel dwelling	Ca. 1910	Aluminum	Windows replaced; siding	Not eligible (lacks architectural significance & integrity). See previous note regarding Sewell District.	Sewell Station	9	154
100 (previous survey No. 0810-75)	741 W. Atlantic Avenue	Mantua Township (Sewell)	Gloucester	Modern (vernacular)/Ranch dwelling	Ca. 1955	Aluminum	Windows replaced; siding	Not eligible (lacks architectural significance & integrity). See previous note regarding Sewell District.	Sewell Station	9	155

Black strike-out indicates properties removed from the list as part of Addendum #1 (February 7, 2014); red strike-out indicates properties removed from the list as part of Addendum #2 (May 16, 2018)

ADM Survey No.	Address/Property Name	Municipality	County	Style/Type	Construction Date	Exterior Material	Alterations	Recommendation	Project Alignment/ Facility	Map Sheet (Figure 2)	ADM Photograph No.
101 (previous survey No. 0810-75)	751 W. Atlantic Avenue	Mantua Township (Sewell)	Gloucester	Modern (vernacular)/Ranch dwelling (with dormer addition)	Ca. 1955	Vinyl	Windows & door replaced; siding; dormer addition; converted garage	Not eligible (lacks architectural significance & integrity). See previous note regarding Sewell District.	Sewell Station	9	156
102 (previous survey No. 0810-75)	763 W. Atlantic Avenue	Mantua Township (Sewell)	Gloucester	Colonial Revival influence (vernacular)/Cape Cod dwelling	Ca. 1960	Vinyl	Windows & door replaced; siding; patio addition	Not eligible (lacks architectural significance & integrity). See previous note regarding Sewell District.	Sewell Station	9	157
103 (previous survey No. 0810-75)	771-773 W. Atlantic Avenue	Mantua Township (Sewell)	Gloucester	Folk Victorian/Hipped-roof duplex	Ca. 1890	Aluminum	Windows & door replaced; siding	Not eligible (lacks architectural significance & integrity). See previous note regarding Sewell District.	Sewell Station	9	158
104 (previous survey No. 0810-75)	780 W. Atlantic Avenue	Mantua Township (Sewell)	Gloucester	No style/Store with apartments above	Ca. 1900	Aluminum	Windows & doors replaced; siding	Not eligible (lacks architectural significance & integrity). See previous note regarding Sewell District.	Sewell Station	9	159
105 (previous survey No. 0810-75)	W. Atlantic Avenue/Sewell Train Station	Mantua Township (Sewell)	Gloucester	Stick/Railroad passenger station	Ca. 1880	Wood	Windows & doors boarded	Intensive survey form; evaluate individually & as part of the West Jersey & Seashore Railroad/Pennsylvania Reading Seashore Lines (ADM No. 1). See previous note regarding Sewell District.	Sewell Station	9	160
106 (previous survey No. 0810-75)	Buckingham Village	Mantua Township (Sewell)	Gloucester	Modern (vernacular)/Ranch dwellings	Ca. 1964-1966	Vinyl, aluminum, brick veneer, faux stone	Most windows & doors replaced; siding; several additions	Not eligible (lacks architectural significance). See previous note regarding Sewell District.	Light Rail Transit Alternative	9	161-162
107 (previous survey No. 0810-75)	195 Center Street	Mantua Township (Sewell)	Gloucester	No style/Commercial row	Ca. 1925-1950	Stucco, vinyl	Windows & doors replaced; siding; storefront altered	Not eligible (lacks architectural significance & integrity). See previous note regarding Sewell District.	Sewell Station	10	163
108 (previous survey No. 0810-75)	200-202 Center Street	Mantua Township (Sewell)	Gloucester	Colonial Revival influence (vernacular)/Duplex	Ca. 1900	Aluminum	Windows replaced; siding	Not eligible (lacks architectural significance). See previous note regarding Sewell District.	Sewell Station	9	164
109 (previous survey No. 0810-75)	Hunterdon Avenue - SW End	Mantua Township (Sewell)	Gloucester	Craftsman (vernacular)/Bungalow	Ca. 1920	Wood shingles	Dormer addition; rear addition	Not eligible (lacks architectural significance). See previous note regarding Sewell District.	Light Rail Transit Alternative	9	165
110	408 Lambs Road	Mantua Township	Gloucester	No style/Industrial (currently Omni Recycling/ Gloucester County Recycling & Recovery)	Ca. 1955	Corrugated metal	Additions	Not eligible (lacks architectural significance)	Light Rail Transit Alternative	11	166
111 (previous survey No. 0810-75)	621 Mantua Boulevard	Mantua Township (Sewell)	Gloucester	National/Front gable dwelling	Ca. 1920	Concrete block	Windows & doors replaced	Not eligible (lacks architectural significance). See previous note regarding Sewell District.	Light Rail Transit Alternative	9	167

Black strike-out indicates properties removed from the list as part of Addendum #1 (February 7, 2014); red strike-out indicates properties removed from the list as part of Addendum #2 (May 16, 2018)

ADM Survey No.	Address/Property Name	Municipality	County	Style/Type	Construction Date	Exterior Material	Alterations	Recommendation	Project Alignment/Facility	Map Sheet (Figure 2)	ADM Photograph No.
112 (previous survey No. 0810-75)	191 E. Sussex Avenue	Mantua Township (Sewell)	Gloucester	Modern (vernacular)/Ranch dwelling	Ca. 1955	Vinyl	Doors replaced; siding	Not eligible (lacks architectural significance). See previous note regarding Sewell District.	Sewell Station	9	168
113 (previous survey No. 0810-37)	355 Tylers Mill Road	Mantua Township	Gloucester	Modern (vernacular)/Ranch dwelling	Ca. 1930	Vinyl	Windows & doors replaced; siding; additions	Not eligible (lacks architectural significance & integrity). Previously surveyed as part of the Tyler Mill Road Streetscape, which was recommended not eligible (no SHPO opinion).	Mantua/Pitman Station	10	169
114 (previous survey No. 0810-37)	364 Tylers Mill Road	Mantua Township	Gloucester	Modern (vernacular)/Ranch dwelling	Ca. 1955	Asbestos	Windows & door replaced; siding; porch replaced	Not eligible (lacks architectural significance & integrity). See previous note regarding Tyler Mill Road Streetscape.	Mantua/Pitman Station	10	170
115 (previous survey No. 0810-37)	368 Tylers Mill Road	Mantua Township	Gloucester	Modern (vernacular)/Ranch dwelling	Ca. 1955	Vinyl	Windows & door replaced; siding	Not eligible (lacks architectural significance & integrity). See previous note regarding Tyler Mill Road Streetscape.	Mantua/Pitman Station	10	171
116 (previous survey No. 0810-37)	Tylers Mill Road - N. Side, W. of Railroad	Mantua Township	Gloucester	Modern (vernacular)/Ranch dwelling	Ca. 1955	Vinyl	Windows & door replaced; siding	Not eligible (lacks architectural significance & integrity). See previous note regarding Tyler Mill Road Streetscape.	Mantua/Pitman Station	10	172
249	816 Main Street	Mantua Township	Gloucester	National/Center hall dwelling	Ca. 1925	Vinyl	Windows and doors replaced; siding; side additions	Not eligible (lacks architectural significance and integrity)	Intersection Widening at Main Street and Tylers Mill Road	10	49
250	825 Main Street	Mantua Township	Gloucester	Modern (vernacular)/Minimal Traditional dwelling	Ca. 1955	Brick veneer, vinyl, stucco	Windows and door replaced; siding; rear addition	Not eligible (lacks architectural significance and integrity)	Intersection Widening at Main Street and Tylers Mill Road	10	50
251	832 Main Street	Mantua Township	Gloucester	Colonial Revival (vernacular)/Four square dwelling	Ca. 1920	Aluminum	Siding; large rear addition	Not eligible (lacks architectural significance and integrity)	Intersection Widening at Main Street and Tylers Mill Road	10	51
252	844 Main Street	Mantua Township	Gloucester	Colonial Revival/Side gable dwelling (with extensive additions)	Ca. 1945 (core); Ca. 2000 (additions)	Brick, vinyl	Windows replaced; large side addition and attached garage addition	Not eligible (lacks architectural significance and integrity)	Intersection Widening at Main Street and Tylers Mill Road	10	52-53
253	856 Main Street	Mantua Township	Gloucester	Colonial Revival/Side gable dwelling	Ca. 1920	Stone	None	Not eligible (lacks architectural significance)	Intersection Widening at Main Street and Tylers Mill Road	10	54
254	860 Main Street	Mantua Township	Gloucester	National/Side gable dwellings (2)	Ca. 1910; Ca. 1925	Asphalt, vinyl	Siding; additions (both dwellings)	Not eligible (lacks architectural significance and integrity)	Intersection Widening at Main Street and Tylers Mill Road	10	55-56

Black strike-out indicates properties removed from the list as part of Addendum #1 (February 7, 2014); red strike-out indicates properties removed from the list as part of Addendum #2 (May 16, 2018)

ADM Survey No.	Address/Property Name	Municipality	County	Style/Type	Construction Date	Exterior Material	Alterations	Recommendation	Project Alignment/Facility	Map Sheet (Figure 2)	ADM Photograph No.
255 (Previous Survey No. 0810-37)	328 Tylers Mill Road	Mantua Township	Gloucester	No style/Commercial office and warehouse (Plant Service Corporation)	Ca. 1960	Cinder block, brick veneer	Doors replaced	Not eligible (lacks architectural significance). Previously surveyed as part of the Tylers Mill Road Streetscape, which was recommended not eligible (no SHPO opinion).	Roadway Widening on Tylers Mill Road	10	57
256 (Previous Survey No. 0810-37)	331 Tylers Mill Road	Mantua Township	Gloucester	National/Front gable dwelling	Ca. 1945	Stucco, wood clapboard	Windows and doors replaced; stucco; porch modified; dormer addition	Not eligible (lacks architectural significance and integrity). See previous note regarding Tylers Mill Road Streetscape.	Roadway Widening on Tylers Mill Road	10	58
257 (Previous Survey No. 0810-37)	347 Tylers Mill Road	Mantua Township	Gloucester	National/Side gable dwelling	Ca. 1945	Vinyl	Windows and doors replaced; siding; side additions	Not eligible (lacks architectural significance and integrity). See previous note regarding Tylers Mill Road Streetscape.	Roadway Widening on Tylers Mill Road	10	59
258 (Previous Survey No. 0810-37)	352 Tylers Mill Road	Mantua Township	Gloucester	Modern (vernacular)/Ranch dwelling	Ca. 1955	Vinyl	Windows and doors replaced; siding; porch modified	Not eligible (lacks architectural significance and integrity). See previous note regarding Tylers Mill Road Streetscape.	Roadway Widening on Tylers Mill Road	10	60
259 (Previous Survey No. 0810-37)	356 Tylers Mill Road	Mantua Township	Gloucester	National/Side gable dwelling	Ca. 1930	Wood shingles	Windows replaced; front porch modified; rear porch addition	Not eligible (lacks architectural significance and integrity). See previous note regarding Tylers Mill Road Streetscape.	Roadway Widening on Tylers Mill Road	10	61
260 (Previous Survey No. 0810-37)	360 Tylers Mill Road	Mantua Township	Gloucester	Modern (vernacular)/Minimal Traditional dwelling	Ca. 1955	Wood clapboard	Windows replaced; entry porch modified; fenestration modified; rear addition	Not eligible (lacks architectural significance and integrity). See previous note regarding Tylers Mill Road Streetscape.	Roadway Widening on Tylers Mill Road	10	62
261	493 Tylers Mill Road	Mantua Township	Gloucester	Modern (vernacular)/Split level dwelling	Ca. 1964	Aluminum, brick veneer	Windows and doors replaced	Not eligible (lacks architectural significance)	Intersection Widening at Main Street and Tylers Mill Road	10	63
262	494 Tylers Mill Road	Mantua Township	Gloucester	Second Empire influence (vernacular)/Center hall dwelling	Ca. 1880	Vinyl	Door replaced; siding; porch modified; small rear addition	Not eligible (lacks architectural significance and integrity)	Intersection Widening at Main Street and Tylers Mill Road	10	64
263	495 Tylers Mill Road	Mantua Township	Gloucester	National/Gable ell dwelling	Ca. 1900	Aluminum	Siding; additions	Not eligible (lacks architectural significance and integrity)	Intersection Widening at Main Street and Tylers Mill Road	10	65
264	499 Tylers Mill Road	Mantua Township	Gloucester	Modern (vernacular)/Ranch dwelling	Ca. 1960	Vinyl	Windows and doors replaced; siding	Not eligible (lacks architectural significance and integrity)	Intersection Widening at Main Street and Tylers Mill Road	10	66

Black strike-out indicates properties removed from the list as part of Addendum #1 (February 7, 2014); red strike-out indicates properties removed from the list as part of Addendum #2 (May 16, 2018)

ADM Survey No.	Address/Property Name	Municipality	County	Style/Type	Construction Date	Exterior Material	Alterations	Recommendation	Project Alignment/Facility	Map Sheet (Figure 2)	ADM Photograph No.
265 (NJ Historic Bridge Survey Structure No. 0805102)	Tylers Mill Road Bridge over Chestnut Branch	Mantua Township	Gloucester	Single-span reinforced concrete barrel arch bridge	1926	Concrete	Unknown	Not eligible (lacks architectural/engineering significance). Previously recommended not eligible in the 1995 NJ Historic Bridge Survey. SHPO concurred in a letter dated June 30, 1995.	Intersection Widening at Main Street and Tylers Mill Road	10	67-68
292	761 W. Atlantic Avenue	Mantua Township (Sewell)	Gloucester	Modern (vernacular)/Ranch dwelling	Ca. 1960	Vinyl	Windows and door replaced; siding; roofing; faux shutters; rear addition (ca. 2003)	Not eligible (lacks architectural significance and integrity)	Sewell Station	9	19
293	765 W. Atlantic Avenue	Mantua Township (Sewell)	Gloucester	No style/Side gable dwelling	Ca. 1967	Vinyl, brick	Windows and doors replaced; siding; roofing; faux shutters; rear porch addition (ca. 2005)	Not eligible (lacks architectural significance and integrity)	Sewell Station	9	20
294	360 Columbia Drive	Mantua Township	Gloucester	No style/Industrial (steel plant)	Ca. 1967	Concrete block, stucco, stone veneer	Office addition (ca. 2016)	Not eligible (lacks architectural significance)	Mantua-Pitman Station	10	21
295	Sony CD Plant/400 N. Woodbury Road	Mantua Township	Gloucester	No style/Industrial	Ca. 1960	Brick, stucco, aluminum	West addition (ca. 1965); warehouse addition (ca. 1968); east addition (ca. 1980)	Intensive-level survey form recommended	Mantua-Pitman Station	11	22-23
Pitman Borough											
117	Alcyon Blvd. Streetscape - S. Side, Lincoln Ave. to Snyder Ave.	Pitman Borough	Gloucester	Vernacular/Hipped-roof cottages	Ca. 1920	Vinyl, asbestos, stucco, brick veneer	Most windows & doors replaced; siding	Not eligible (lacks architectural significance & integrity)	Light Rail Transit Alternative	12	173-174
118	Brookfield & Cedar Avenues Grouping	Pitman Borough	Gloucester	Modern (vernacular)/Ranch dwellings	Ca. 1955	Vinyl, aluminum, brick veneer, faux stone	Most windows & doors replaced; siding	Not eligible (lacks architectural significance)	Light Rail Transit Alternative	12	175-177
119	55 Commerce Avenue (Riley/Fay Sales Co. Milk, Ice, & Cold Storage)	Pitman Borough	Gloucester	No style/Cold storage facility	Ca. 1920	Cinder block, stucco	Windows & doors replaced; windows filled; loading dock removed	Not eligible (lacks integrity)	Pitman Station	11	178-179
120	51-53 E. Holly Avenue/Pitman Grove Review Printing	Pitman Borough	Gloucester	No style/Printing facility	Ca. 1920	Concrete block, aluminum	Windows & doors replaced; windows partially filled; siding	Not eligible (lacks integrity)	Pitman Station	11	180
121	70 E. Holly Avenue/Kandle Bros. Lumber	Pitman Borough	Gloucester	No style/Lumber yard warehouse (converted to office)	Ca. 1900	Aluminum, brick veneer	Windows & doors replaced; fenestration altered; siding; additions	Not eligible (lacks integrity)	Pitman Station	11	181
122	129-131 W. Jersey Avenue	Pitman Borough	Gloucester	National/Duplex	Ca. 1900	Aluminum, wood clapboard	Windows & doors replaced; siding; rear addition	Not eligible (lacks architectural significance & integrity)	Light Rail Transit Alternative	11	182

Black strike-out indicates properties removed from the list as part of Addendum #1 (February 7, 2014); red strike-out indicates properties removed from the list as part of Addendum #2 (May 16, 2018)

ADM Survey No.	Address/Property Name	Municipality	County	Style/Type	Construction Date	Exterior Material	Alterations	Recommendation	Project Alignment/ Facility	Map Sheet (Figure 2)	ADM Photograph No.
123	135 W. Jersey Avenue	Pitman Borough	Gloucester	National/Cross gable dwelling	Ca. 1900	Aluminum	Windows & door replaced; siding; side & rear additions	Not eligible (lacks architectural significance & integrity)	Light Rail Transit Alternative	11	183
124	143 W. Jersey Avenue	Pitman Borough	Gloucester	National/Gable ell dwelling	Ca. 1900	Aluminum	Windows & door replaced; siding; side addition	Not eligible (lacks architectural significance & integrity)	Light Rail Transit Alternative	11	184
125	147 W. Jersey Avenue	Pitman Borough	Gloucester	National/Gable ell dwelling	Ca. 1900	Aluminum	Windows & door replaced; siding; front addition	Not eligible (lacks architectural significance & integrity)	Light Rail Transit Alternative	11	185
126	155 W. Jersey Avenue	Pitman Borough	Gloucester	National/Front gable dwelling	Ca. 1900	Aluminum	Windows replaced; siding; rear addition; porch modified	Not eligible (lacks architectural significance & integrity)	Light Rail Transit Alternative	11	186
127	161 W. Jersey Avenue	Pitman Borough	Gloucester	Queen Anne influence (vernacular)/Cross gable dwelling	Ca. 1900	Asbestos	Windows & door replaced; siding; rear addition	Not eligible (lacks architectural significance & integrity)	Light Rail Transit Alternative	11	187
128	163-165 W. Jersey Avenue	Pitman Borough	Gloucester	No style/Commercial (currently Karen's Needlecraft Shop)	Ca. 1920	Stucco	Windows replaced	Not eligible (lacks architectural significance)	Light Rail Transit Alternative	11	188
129	201-203 W. Jersey Avenue	Pitman Borough	Gloucester	National/Duplex	Ca. 1900	Aluminum	Windows & doors replaced; siding	Not eligible (lacks architectural significance & integrity)	Light Rail Transit Alternative	11	189
130	205-207 W. Jersey Avenue	Pitman Borough	Gloucester	National/Side-gable duplex	Ca. 1900	Asbestos	Windows & doors replaced; siding	Not eligible (lacks architectural significance & integrity)	Light Rail Transit Alternative	11	190
131	W. Jersey Ave. Commercial Streetscape - E. Side, S. of Pitman Ave.	Pitman Borough	Gloucester	Queen Anne & Colonial Revival influence (vernacular)/Commercial row	Ca. 1890-1920	Aluminum, brick, vinyl, stucco	Windows & doors replaced; siding	Not eligible (lacks architectural significance & integrity)	Pitman Station	11	191-194
132	42-46 Pitman Avenue	Pitman Borough	Gloucester	No style/Commercial row (converted to apartment building)	Ca. 1900	Vinyl, brick veneer	Windows & doors replaced; fenestration altered; siding; porch addition	Not eligible (lacks integrity)	Pitman Station	11	195
133	55 Simpson Avenue/Fire Company No. 1 (later store & club house)	Pitman Borough	Gloucester	Italianate influence (vernacular)/Fire station (converted to office)	Ca. 1900	Brick, stone	Windows & doors replaced; façade altered	Not eligible (lacks integrity)	Pitman Station	11	196
134	Simpson Ave. Streetscape - E. Side, S. of Theatre Ave.	Pitman Borough	Gloucester	Colonial Revival & Queen Anne/Bungalow, gable ell, & hipped-roof dwellings with cross gables	Ca. 1900	Vinyl, stucco, aluminum, wood	Windows & doors replaced; siding; porches altered	Not eligible (lacks architectural significance & integrity)	Pitman Station	11	197-199
296	George's Autobody/ 75 Commerce Avenue (orig. ca. 1976; addn. ca. 1981?)	Pitman Borough	Gloucester	No style/Commercial (auto shop)	Ca. 1965	Concrete block, brick	Gabled side addition (ca. 1975); flat roof side/rear addition (ca. 1985); door replaced	Not eligible (lacks architectural significance)	Pitman Station	11	24

Black strike-out indicates properties removed from the list as part of Addendum #1 (February 7, 2014); red strike-out indicates properties removed from the list as part of Addendum #2 (May 16, 2018)

ADM Survey No.	Address/Property Name	Municipality	County	Style/Type	Construction Date	Exterior Material	Alterations	Recommendation	Project Alignment/ Facility	Map Sheet (Figure 2)	ADM Photograph No.
Wenonah Borough											
135	W. Maple Street/Wenonah Public Works	Wenonah Borough	Gloucester	No style/Municipal public works facility	Ca. 1960 (sheds & garage); office appears to be recently constructed	Cinder block, metal	Doors replaced (garage)	Not eligible (lacks architectural significance)	Light Rail Transit Alternative	8	200-201
Westville Borough											
136 (previous survey No. 0821-3)	301 Broadway	Westville Borough	Gloucester	Second Empire (vernacular)/Simple mansard roof dwelling	Ca. 1880	Vinyl	Windows & doors replaced; siding; porch altered	Not eligible (lacks architectural significance & integrity). Previously surveyed as part of the Broadway Streetscape, which was recommended not eligible (no SHPO opinion).	Crown Point Road Station	4	202
137 (previous survey No. 0821-3)	305 Broadway	Westville Borough	Gloucester	Folk Victorian/Side gable dwelling	Ca. 1880	Vinyl	Windows & doors replaced; siding; porch altered	Not eligible (lacks architectural significance & integrity). See previous note regarding Broadway Streetscape.	Crown Point Road Station	4	203
138 (previous survey No. 0821-3)	307-309 Broadway	Westville Borough	Gloucester	Folk Victorian/Duplex	Ca. 1880	Aluminum, vinyl	Windows & doors replaced; siding; porches altered	Not eligible (lacks architectural significance & integrity). See previous note regarding Broadway Streetscape.	Crown Point Road Station	4	203-204
139 (previous survey No. 0821-3)	311 Broadway/Broadway Apartments	Westville Borough	Gloucester	No style/Apartment building	Ca. 1964	Brick, aluminum	Windows & doors replaced	Not eligible (lacks architectural significance). See previous note regarding Broadway Streetscape.	Crown Point Road Station	4	205
140 (previous survey No. 0821-3)	315-317 Broadway	Westville Borough	Gloucester	No style/Commercial row	Ca. 1945-1960	Cinder block, brick, stucco	Doors replaced	Not eligible (lacks significance). See previous note regarding Broadway Streetscape.	Crown Point Road Station	4	206
141 (previous survey No. 0821-3)	326 Broadway	Westville Borough	Gloucester	No style/Auto service station	Ca. 1955	Aluminum	Siding; doors replaced	Not eligible (lacks integrity). See previous note regarding Broadway Streetscape.	Crown Point Road Station	4	207
142 (previous survey No. 0821-3)	329 Broadway/Westville Post Office	Westville Borough	Gloucester	Art Moderne influence (vernacular)/Post office	1959	Brick, stone veneer	None	Not eligible (lacks architectural significance). See previous note regarding Broadway Streetscape.	Crown Point Road Station	4	208
143 (previous survey No. 0821-40)	351 Broadway	Westville Borough	Gloucester	Second Empire/Simple mansard roof dwelling	Ca. 1880	Vinyl	Doors replaced; siding; porch altered	Not eligible (lacks integrity). Previously recommended not eligible (no SHPO opinion).	Crown Point Road Station	4	209
144 (previous survey No. 0821-3)	368 Broadway	Westville Borough	Gloucester	No style/Office building	Ca. 1945	Stucco, wood	Windows & doors replaced; siding; addition	Not eligible (lacks architectural significance & integrity). See previous note regarding Broadway Streetscape.	Crown Point Road Station	4	210

Black strike-out indicates properties removed from the list as part of Addendum #1 (February 7, 2014); red strike-out indicates properties removed from the list as part of Addendum #2 (May 16, 2018)

ADM Survey No.	Address/Property Name	Municipality	County	Style/Type	Construction Date	Exterior Material	Alterations	Recommendation	Project Alignment/ Facility	Map Sheet (Figure 2)	ADM Photograph No.
145 (previous survey No. 0821-3)	400 Broadway	Westville Borough	Gloucester	National/Four square dwelling	Ca. 1920	Vinyl, brick	Windows & doors replaced; siding; front addition	Not eligible (lacks architectural significance & integrity). See previous note regarding Broadway Streetscape.	Light Rail Transit Alternative	4	211
146 (previous survey No. 0821-3)	404 Broadway	Westville Borough	Gloucester	Vernacular/Commercial	Ca. 1950	Brick, vinyl	Windows replaced in second story; siding	Not eligible (lacks architectural significance & integrity). See previous note regarding Broadway Streetscape.	Light Rail Transit Alternative	4	212
147 (previous survey No. 0821-3)	408 Broadway/Dorann Manor Apartments	Westville Borough	Gloucester	Neoclassical influence (vernacular)/Apartment building	Ca. 1960	Brick	Windows & doors replaced	Not eligible (lacks architectural significance & integrity). See previous note regarding Broadway Streetscape.	Light Rail Transit Alternative	4	213-214
148 (previous survey No. 0821-3)	412 Broadway	Westville Borough	Gloucester	Queen Anne (vernacular)/Cross gable dwelling	Ca. 1900	Vinyl	Some windows replaced; siding; side addition	Not eligible (lacks architectural significance & integrity). See previous note regarding Broadway Streetscape.	Light Rail Transit Alternative	4	215
149 (previous survey No. 0821-3)	420 Broadway	Westville Borough	Gloucester	Queen Anne/Cross gable dwelling	Ca. 1900	Vinyl	Windows replaced; siding	Not eligible (lacks architectural significance & integrity). See previous note regarding Broadway Streetscape.	Light Rail Transit Alternative	4	216
150 (previous survey No. 0821-3)	428 Broadway	Westville Borough	Gloucester	Queen Anne & Colonial Revival influence (vernacular)/Foursquare dwelling	Ca. 1900	Vinyl	Windows replaced; siding; rear addition; porch addition	Not eligible (lacks architectural significance & integrity). See previous note regarding Broadway Streetscape.	Light Rail Transit Alternative	4	217
151 (previous survey No. 0821-3)	436 Broadway	Westville Borough	Gloucester	Craftsman (vernacular)/Bungalow	Ca. 1920	Aluminum	Windows replaced; siding; porch modified	Not eligible (lacks architectural significance & integrity). See previous note regarding Broadway Streetscape.	Light Rail Transit Alternative	4	218
152 (previous survey No. 0821-3)	500 Broadway	Westville Borough	Gloucester	National/Four square dwelling	Ca. 1920	Vinyl, wood shingles	Windows & door replaced; siding; porch modified	Not eligible (lacks architectural significance & integrity). See previous note regarding Broadway Streetscape.	Light Rail Transit Alternative	4	219
153 (previous survey No. 0821-3)	504 Broadway	Westville Borough	Gloucester	Colonial Revival (vernacular)/Front gambrel dwelling	Ca. 1920	Aluminum	Windows & door replaced; siding; porch modified	Not eligible (lacks architectural significance & integrity). See previous note regarding Broadway Streetscape.	Light Rail Transit Alternative	4	220
154 (previous survey No. 0821-3)	508 Broadway	Westville Borough	Gloucester	Colonial Revival (vernacular)/Front gambrel dwelling	Ca. 1920	Vinyl	Windows & door replaced; siding	Not eligible (lacks architectural significance & integrity). See previous note regarding Broadway Streetscape.	Light Rail Transit Alternative	4	221
155 (previous survey No. 0821-3)	512 Broadway	Westville Borough	Gloucester	Craftsman (vernacular)/Bungalow	Ca. 1920	Aluminum	Windows & doors replaced; siding; porch addition	Not eligible (lacks architectural significance & integrity). See previous note regarding Broadway Streetscape.	Light Rail Transit Alternative	4	222
156 (previous survey No. 0821-3)	712 Broadway/Westwood Manor Apartments	Westville Borough	Gloucester	Neoclassical influence (vernacular)/Apartment building	Ca. 1964	Brick, aluminum	Doors replaced	Not eligible (lacks architectural significance). See previous note regarding Broadway Streetscape.	Light Rail Transit Alternative	5	223-224

Black strike-out indicates properties removed from the list as part of Addendum #1 (February 7, 2014); red strike-out indicates properties removed from the list as part of Addendum #2 (May 16, 2018)

ADM Survey No.	Address/Property Name	Municipality	County	Style/Type	Construction Date	Exterior Material	Alterations	Recommendation	Project Alignment/ Facility	Map Sheet (Figure 2)	ADM Photograph No.
157 (previous survey No. 0821-3)	730 Broadway	Westville Borough	Gloucester	Craftsman (vernacular)/ Bungalow	Ca. 1920	Vinyl	Windows & doors replaced; siding	Not eligible (lacks architectural significance & integrity). See previous note regarding Broadway Streetscape.	Light Rail Transit Alternative	5	225
158 (previous survey No. 0821-3)	732 Broadway	Westville Borough	Gloucester	National/Hipped-roof dwelling	Ca. 1920	Brick, vinyl	Windows replaced; siding in dormer	Not eligible (lacks architectural significance). See previous note regarding Broadway Streetscape.	Light Rail Transit Alternative	5	226
159 (previous survey No. 0821-3)	810 Broadway	Westville Borough	Gloucester	Craftsman (vernacular)/ Bungalow	Ca. 1920	Aluminum	Windows & doors replaced; siding	Not eligible (lacks architectural significance & integrity). See previous note regarding Broadway Streetscape.	Light Rail Transit Alternative	5	227
160 (previous survey No. 0821-3)	812 Broadway	Westville Borough	Gloucester	Craftsman (vernacular)/ Bungalow	Ca. 1920	Vinyl	Windows & doors replaced; siding	Not eligible (lacks architectural significance & integrity). See previous note regarding Broadway Streetscape.	Light Rail Transit Alternative	5	228
161 (previous survey No. 0821-3)	912 Broadway	Westville Borough	Gloucester	No style/Industrial (former Edw. H. Ellis Contractors facility; currently Thermal Chek, Inc.)	Ca. 1930-1950	Concrete block, brick, aluminum	Windows & doors replaced; siding on office; warehouse addition	Not eligible (lacks architectural significance & integrity). See previous note regarding Broadway Streetscape.	Light Rail Transit Alternative	5	229-231
162 (previous survey No. 0821-3)	1010 Broadway	Westville Borough	Gloucester	National/Front gable dwelling	Ca. 1920	Vinyl	Windows & door replaced; siding; side addition; porch modified	Not eligible (lacks architectural significance & integrity). See previous note regarding Broadway Streetscape.	Light Rail Transit Alternative	5	232
163 (previous survey No. 0821-3)	1018-1020 Broadway	Westville Borough	Gloucester	Folk Victorian/Duplex	Ca. 1900	Aluminum	Windows & door replaced; siding; rear addition; porch modified	Not eligible (lacks architectural significance & integrity). See previous note regarding Broadway Streetscape.	Light Rail Transit Alternative	5	233
164 (previous survey No. 0821-3)	1024 Broadway	Westville Borough	Gloucester	National/Cross gable dwelling	Ca. 1900	Aluminum, brick veneer	Windows & door replaced; siding; rear addition	Not eligible (lacks architectural significance & integrity). See previous note regarding Broadway Streetscape.	Light Rail Transit Alternative	5	234
165 (previous survey No. 0821-3)	1028 Broadway	Westville Borough	Gloucester	National/Bungalow	Ca. 1920	Stucco, aluminum	Windows & door replaced; siding in gable & dormer; rear addition	Not eligible (lacks architectural significance & integrity). See previous note regarding Broadway Streetscape.	Light Rail Transit Alternative	5	235
166 (previous survey No. 0821-3)	1032 Broadway	Westville Borough	Gloucester	National/Bungalow (with 2nd story addition)	Ca. 1920	Brick, vinyl	Windows & door replaced; large second story addition	Not eligible (lacks architectural significance & integrity). See previous note regarding Broadway Streetscape.	Light Rail Transit Alternative	5	236
167 (previous survey No. 0821-3)	1036 Broadway	Westville Borough	Gloucester	National/Bungalow	Ca. 1920	Brick, aluminum, vinyl	Windows & door replaced; siding in gable & dormer	Not eligible (lacks architectural significance & integrity). See previous note regarding Broadway Streetscape.	Light Rail Transit Alternative	5	237

Black strike-out indicates properties removed from the list as part of Addendum #1 (February 7, 2014); red strike-out indicates properties removed from the list as part of Addendum #2 (May 16, 2018)

ADM Survey No.	Address/Property Name	Municipality	County	Style/Type	Construction Date	Exterior Material	Alterations	Recommendation	Project Alignment/Facility	Map Sheet (Figure 2)	ADM Photograph No.
168 (previous survey No. 0821-3)	1040 Broadway	Westville Borough	Gloucester	International (vernacular)/Commercial	Ca. 1950	Brick veneer, vinyl, stucco	Door replaced; vinyl siding; addition	Not eligible (lacks architectural significance & integrity). See previous note regarding Broadway Streetscape.	Light Rail Transit Alternative	5	238-239
169 (previous survey No. 0821-3)	Broadway Rowhouses - Oak Ave. to Cedar Ave.	Westville Borough	Gloucester	Colonial Revival influence (vernacular)/Rowhouses	Ca. 1950	Brick	Windows & doors replaced	Not eligible (lacks architectural significance). See previous note regarding Broadway Streetscape.	Light Rail Transit Alternative	5	240-241
170 (previous survey No. 0821-5)	128 Crown Point Road	Westville Borough	Gloucester	National/Side gable dwelling	Ca. 1900	Asbestos	Windows replaced; front & rear additions; siding	Not eligible (lacks architectural significance & integrity). Previously surveyed as part of the Crown Point Road Streetscape, which was recommended not eligible (no SHPO opinion).	Light Rail Transit Alternative	4	242
171 (previous survey No. 0821-5)	136 Crown Point Road	Westville Borough	Gloucester	National/Front gable dwelling	Ca. 1900	Aluminum, brick veneer	Siding; front & rear additions	Not eligible (lacks architectural significance & integrity). See previous note regarding Crown Point Road Streetscape.	Light Rail Transit Alternative	4	243
172 (previous survey Nos. 0821-5 & 0821-38)	148 Crown Point Road	Westville Borough	Gloucester	Folk Victorian/Gable front & wing dwelling	Ca. 1900	Vinyl, wood shingles	Windows replaced; siding	Not eligible (lacks architectural significance & integrity). See previous note regarding Crown Point Road Streetscape. Also previously surveyed individually & recommended not eligible (no SHPO opinion).	Light Rail Transit Alternative	4	244
173	25 Olive Street	Westville Borough	Gloucester	No style/Commercial (office building)	Ca. 1920	Brick, vinyl	Windows & doors replaced; siding; roof modified	Not eligible (lacks architectural significance & integrity)	Light Rail Transit Alternative	5	245
174	31 River Drive	Westville Borough	Gloucester	No style/Municipal public works complex & borough hall	Ca. 1930-1955	Concrete block, aluminum, brick	Windows & doors replaced; siding on borough hall	Not eligible (lacks architectural significance & integrity)	Light Rail Transit Alternative	4	246-247
175	32 River Drive	Westville Borough	Gloucester	No style/Commercial (formerly duplex dwelling; currently Tower Tavern)	Ca. 1910	Concrete block, stucco	Windows & doors replaced; front & rear additions	Not eligible (lacks architectural significance & integrity)	Light Rail Transit Alternative	4	248
Woodbury City											
176	85 Aberdeen Place	Woodbury City	Gloucester	Craftsman influence (vernacular)/Front gable dwelling	Ca. 1910	Stucco	Windows & doors replaced; porch enclosed	Not individually eligible (lacks architectural significance & integrity). Determine contributing status to Woodbury Historic District.	Woodbury Station	6	249
177	86 Aberdeen Place	Woodbury City	Gloucester	Craftsman influence (vernacular)/Side gable dwelling	Ca. 1920	Vinyl	Windows & doors replaced; siding	Not individually eligible (lacks architectural significance & integrity). Determine contributing status to Woodbury Historic District.	Woodbury Station	6	250

Black strike-out indicates properties removed from the list as part of Addendum #1 (February 7, 2014); red strike-out indicates properties removed from the list as part of Addendum #2 (May 16, 2018)

ADM Survey No.	Address/Property Name	Municipality	County	Style/Type	Construction Date	Exterior Material	Alterations	Recommendation	Project Alignment/ Facility	Map Sheet (Figure 2)	ADM Photograph No.
178	77 E. Center Street	Woodbury City	Gloucester	Colonial Revival influence (vernacular)/Four square dwelling	Ca. 1920	Wood, vinyl	Windows & doors replaced; siding	Not eligible (lacks architectural significance & integrity). Outside Woodbury Historic District boundary based on municipal map (http://www.woodbury.nj.us/maps-historic-district-8/).	Woodbury Station	6	251
179	78 E. Center Street	Woodbury City	Gloucester	Queen Anne & Colonial Revival influence (vernacular)/Cross gable dwelling	Ca. 1910	Asbestos, aluminum	Windows replaced; siding	Not eligible (lacks architectural significance & integrity). Outside Woodbury Historic District boundary based on municipal map (http://www.woodbury.nj.us/maps-historic-district-8/).	Woodbury Station	6	252
180	75-77 Curtis Avenue	Woodbury City	Gloucester	No style/Store & office (converted to residential duplex)	Ca. 1920	Stucco	Windows & door replaced; fenestration altered	Not eligible (lacks architectural significance & integrity). Outside Woodbury Historic District boundary based on municipal map (http://www.woodbury.nj.us/maps-historic-district-8/).	Woodbury Station	6	253
181	535 Glassboro Road	Woodbury City	Gloucester	No style/Industrial warehouse	Ca. 1950	Concrete block, aluminum	Windows & doors replaced; additions	Not eligible (lacks architectural significance & integrity)	Light Rail Transit Alternative	6	254
182	569 Glassboro Road	Woodbury City	Gloucester	Folk Victorian/Side gable dwelling	Ca. 1900	Aluminum	Door replaced; fenestration modified; siding; additions	Not eligible (lacks architectural significance & integrity)	Light Rail Transit Alternative	7	255
183	609 Glassboro Road	Woodbury City	Gloucester	National/Front gable dwelling (converted to commercial use)	Ca. 1920	Vinyl, stone veneer	Door replaced; fenestration modified; siding; addition	Not eligible (lacks architectural significance & integrity)	Light Rail Transit Alternative	7	256
184 (previous survey No. 0822-035)	87 Hopkins Street	Woodbury City	Gloucester	Queen Anne & Colonial Revival influence (vernacular)/Front gable dwelling	Ca. 1905	Vinyl	Windows & doors replaced; siding; porch altered	Not eligible (lacks architectural significance & integrity). The previously surveyed Central District, which was recommended eligible (no SHPO opinion) included this property; however, the proposed district lacks cohesion & integrity.	Woodbury Station	6	257
185 (previous survey No. 0822-035)	88 Hopkins Street	Woodbury City	Gloucester	Second Empire (vernacular)/Simple mansard roof dwelling	Ca. 1880	Stucco	Doors replaced; stucco; porch altered	Not eligible (lacks architectural significance & integrity). See previous note regarding Central District.	Woodbury Station	6	258
186	12 Laurel Street	Woodbury City	Gloucester	National/Side gable dwelling	Ca. 1895	Vinyl	Windows & door replaced; siding; rear addition	Not eligible (lacks architectural significance & integrity)	Woodbury Station	6	259
187	25 E. Red Bank Avenue	Woodbury City	Gloucester	No style/Commercial strip	Ca. 1960	Cinder block, brick veneer	Storefront altered; brick veneer	Not eligible (lacks architectural significance & integrity)	Red Bank Avenue Station	6	260

Black strike-out indicates properties removed from the list as part of Addendum #1 (February 7, 2014); red strike-out indicates properties removed from the list as part of Addendum #2 (May 16, 2018)

ADM Survey No.	Address/Property Name	Municipality	County	Style/Type	Construction Date	Exterior Material	Alterations	Recommendation	Project Alignment/Facility	Map Sheet (Figure 2)	ADM Photograph No.
188	66 E. Red Bank Avenue	Woodbury City	Gloucester	National/Side gable dwelling	Ca. 1910	Aluminum	Windows & door replaced; fenestration altered; siding; rear additions	Not eligible (lacks architectural significance & integrity)	Red Bank Avenue Station	6	261
189	118 E. Red Bank Avenue	Woodbury City	Gloucester	No style/Commercial strip (currently The Laundry Basket & Liberty Income Tax)	Ca. 1955	Brick, stucco, aluminum	Windows & door replaced	Not eligible (lacks architectural significance)	Red Bank Avenue Station	6	262
190	E. Red Bank Avenue Electrical Substation	Woodbury City	Gloucester	No style/Electrical substation (transformers)	Ca. 1955	Steel	Unknown	Not eligible (lacks architectural significance & integrity)	Red Bank Avenue Station	6	263
191	111-113 Union Street	Woodbury City	Gloucester	Second Empire (vernacular)/Simple mansard roof duplex	Ca. 1880	Asbestos, vinyl	Windows & door replaced; siding; porches modified; rear addition	Not eligible (lacks architectural significance & integrity)	Light Rail Transit Alternative	6	264
192	92 Wallace Street	Woodbury City	Gloucester	Queen Anne & Colonial Revival influence (vernacular)/Hipped-roof dwelling	Ca. 1910	Stucco, wood	Windows & door replaced; stucco; porch altered	Not eligible (lacks architectural significance & integrity). Outside Woodbury Historic District boundary based on municipal map (http://www.woodbury.nj.us/maps-historic-district-8/).	Woodbury Station	6	265
193	93 Wallace Street	Woodbury City	Gloucester	Craftsman influence (vernacular)/Side gable dwelling	Ca. 1910	Asbestos, vinyl	Windows & door replaced; siding	Not eligible (lacks architectural significance & integrity). Outside Woodbury Historic District boundary based on municipal map (http://www.woodbury.nj.us/maps-historic-district-8/).	Woodbury Station	6	266
194	Washington & Evergreen Avenues Grouping	Woodbury City	Gloucester	Modern (vernacular)/Center hall houses with Minimal Traditional influence	Ca. 1950	Vinyl, aluminum, asbestos	Most windows & doors replaced; siding; several additions	Not eligible (lacks architectural significance)	Light Rail Transit Alternative	6	267-268
266	330 E. Barber Avenue/Woodbury Seventh-Day Adventist Church	Woodbury City	Gloucester	Modern/Contemporary church building (Woodbury Seventh-Day Adventist Church)	Ca. 1960	Brick	Doors replaced; wheelchair ramp addition	Not eligible (lacks architectural significance)	Intersection Widening at Cooper and Evergreen Avenues	6	69
267	10 S. Bayard Avenue	Woodbury City	Gloucester	Modern/Minimal Traditional dwelling	Ca. 1955	Brick, stone veneer	Windows	Not eligible (lacks architectural significance)	Intersection Widening at Cooper and Evergreen Avenues	6	70

Black strike-out indicates properties removed from the list as part of Addendum #1 (February 7, 2014); red strike-out indicates properties removed from the list as part of Addendum #2 (May 16, 2018)

ADM Survey No.	Address/Property Name	Municipality	County	Style/Type	Construction Date	Exterior Material	Alterations	Recommendation	Project Alignment/Facility	Map Sheet (Figure 2)	ADM Photograph No.
268	467 Cooper Street/Woodbury Country Club	Woodbury City	Gloucester	Neoelectic/Neo-Tudor commercial building (currently vacant; formerly Alexander's Restaurant & Lounge; originally Woodbury Country Club)	1897 (with multiple additions dating from the early-late 20th century)	Stucco, decorative half-timbering	Extensive additions; stucco and half-timbering; windows and doors are boarded (not visible)	Not eligible (lacks architectural significance and integrity). According to the Woodbury MRA National Register nomination form, this property was excluded from the Green Era Historic District boundary as a result of "the complete alteration of the original clubhouse (an-eighteenth century farmhouse)." Historic Sanborn maps and aerial imagery support this statement.	Intersection Widening at Cooper and Evergreen Avenues	6	71-72
269	7 N. Evergreen Avenue	Woodbury City	Gloucester	Colonial Revival/Side gable dwelling	Ca. 1910	Stone, aluminum	Siding	Intensive survey form. The property is within the boundary of the SR-listed/NR-eligible Green Era Historic District (Woodbury Multiple Resource Area [MRA]); however, it is not included in the district inventory. Intensive documentation is recommended to determine its contributing status.	Intersection Widening at Cooper and Evergreen Avenues	6	73
270	S. Evergreen Ave. and S. Woodland Ave. Rowhouses	Woodbury City	Gloucester	Colonial Revival influence (vernacular)/Rowhouses	Ca. 1950 (57-73 Evergreen Ave. and 66-82 Woodland Ave.)	Brick	Windows replaced; some doors replaced	Not eligible (lacks architectural significance)	Intersection Widening at Cooper and Evergreen Avenues	6	74-75
271	S. Evergreen Ave. and Woodside Pl. Grouping	Woodbury City	Gloucester	Colonial Revival/Side gable, side gambrel, and pyramidal roof dwellings	Ca. 1910 (49 S. Evergreen Ave.); Ca. 1925 (25-41 S. Evergreen Ave., 419-427 Woodside Pl., and 31 S. Bayard Ave.)	Wood shingles, wood clapboard, stucco	Some windows replaced, several small side additions	Not eligible (lacks architectural significance). Although this grouping represents a collection of relatively intact Colonial Revival dwellings, it is recommended not eligible due to the very small size of the grouping and its proximity to a larger collection of high-style Colonial Revival dwellings within the SR-listed/NR-eligible Green Era Historic District (Woodbury MRA).	Intersection Widening at Cooper and Evergreen Avenues	6	76-81
272 (Previous Survey No. 0822-184)	1032 Washington Avenue	Woodbury City	Gloucester	National/Front gable dwelling	Ca. 1900	Vinyl	Windows and door replaced; siding; front, side, and rear additions	Not eligible (lacks architectural significance and integrity). The previously surveyed North District, which was recommended potentially eligible (no SHPO opinion), included this resources; however, the proposed district lacks cohesion and integrity.	Roadway/Sidewalk Adjustments at Washington and Park Avenues	5	82

Black strike-out indicates properties removed from the list as part of Addendum #1 (February 7, 2014); red strike-out indicates properties removed from the list as part of Addendum #2 (May 16, 2018)

ADM Survey No.	Address/Property Name	Municipality	County	Style/Type	Construction Date	Exterior Material	Alterations	Recommendation	Project Alignment/Facility	Map Sheet (Figure 2)	ADM Photograph No.
273 (Previous Survey No. 0822-184)	1036 Washington Avenue	Woodbury City	Gloucester	National/Front gable dwelling	Ca. 1900	Vinyl	Windows and door replaced; siding; porch modified; front, side, and rear additions	Not eligible (lacks architectural significance and integrity). The previously surveyed North District, which was recommended potentially eligible (no SHPO opinion), included this resources; however, the proposed district lacks cohesion and integrity.	Roadway/Sidewalk Adjustments at Washington and Park Avenues	5	83
Woodbury Heights Borough											
195	100 Academy Avenue/Woodbury Heights Elementary School	Woodbury Heights Borough	Gloucester	Modern/School building	Ca. 1964-1966	Brick	Windows & doors replaced	Not eligible (lacks architectural significance)	Light Rail Transit Alternative	7	269
196	364 Barlow Avenue	Woodbury Heights Borough	Gloucester	National/Front gable dwelling	Ca. 1930	Brick, aluminum	Windows & door replaced; rear addition	Not eligible (lacks architectural significance & integrity)	Light Rail Transit Alternative	7	270
197	560 Chestnut Avenue	Woodbury Heights Borough	Gloucester	National/Side gable dwelling	Ca. 1920	Vinyl, wood shingles	Windows & door replaced; fenestration modified; additions	Not eligible (lacks architectural significance & integrity)	Light Rail Transit Alternative	7	271
198	561 Chestnut Avenue	Woodbury Heights Borough	Gloucester	National/Front gable dwelling	Ca. 1920	Brick, aluminum	Windows & door replaced	Not eligible (lacks architectural significance)	Light Rail Transit Alternative	7	272
199	562 Chestnut Avenue	Woodbury Heights Borough	Gloucester	National/Side gable dwelling	Ca. 1920	Aluminum	Windows & door replaced; siding; front, rear, & side additions	Not eligible (lacks architectural significance & integrity)	Light Rail Transit Alternative	7	273
200	319 Glassboro Road	Woodbury Heights Borough	Gloucester	No style/Commercial (convenience store)	Ca. 1930	Brick, concrete block, aluminum	Windows & door replaced; awning covered with aluminum	Not eligible (lacks architectural significance & integrity)	Light Rail Transit Alternative	7	274
201	347 Glassboro Road	Woodbury Heights Borough	Gloucester	National/Front gable dwelling	Ca. 1920	Aluminum	Windows & door replaced; siding; front addition	Not eligible (lacks architectural significance & integrity)	Light Rail Transit Alternative	7	275
202	355 Glassboro Road	Woodbury Heights Borough	Gloucester	National/Bungalow	Ca. 1920	Vinyl	Windows replaced; siding	Not eligible (lacks architectural significance & integrity)	Light Rail Transit Alternative	7	276
203	363 Glassboro Road	Woodbury Heights Borough	Gloucester	No style/Commercial (currently Sky Memorials & Monuments)	Ca. 1960	Stucco, brick veneer, aluminum	Windows & doors replaced; siding	Not eligible (lacks architectural significance & integrity)	Light Rail Transit Alternative	7	277
204	791 W. Jersey Avenue	Woodbury Heights Borough	Gloucester	Queen Anne/Cross gable dwelling	Ca. 1880	Wood	Porch altered; small rear addition	Intensive survey form	Woodbury Heights Station	7	278
205	871 W. Jersey Avenue	Woodbury Heights Borough	Gloucester	Queen Anne & Colonial Revival influence (vernacular)/Hipped-roof dwelling with cross gables	Ca. 1910	Aluminum	Windows & door replaced; siding	Not eligible (lacks architectural significance & integrity)	Woodbury Heights Station	7	279
206	883 W. Jersey Avenue	Woodbury Heights Borough	Gloucester	Queen Anne & Colonial Revival influence (vernacular)/Hipped-roof dwelling with cross gables	Ca. 1910	Aluminum	Windows & door replaced; siding; addition	Not eligible (lacks architectural significance & integrity)	Woodbury Heights Station	7	280

Black strike-out indicates properties removed from the list as part of Addendum #1 (February 7, 2014); red strike-out indicates properties removed from the list as part of Addendum #2 (May 16, 2018)

ADM Survey No.	Address/Property Name	Municipality	County	Style/Type	Construction Date	Exterior Material	Alterations	Recommendation	Project Alignment/Facility	Map Sheet (Figure 2)	ADM Photograph No.
207	W. Jersey Avenue - Between 791 & 871	Woodbury Heights Borough	Gloucester	Queen Anne & Colonial Revival influence (vernacular)/Hipped-roof dwelling with cross gables	Ca. 1910	Aluminum	Windows replaced; siding; addition	Not eligible (lacks architectural significance & integrity)	Woodbury Heights Station	7	281
208	450 Linden Avenue	Woodbury Heights Borough	Gloucester	No style/Garage & workshop	Ca. 1920-1955	Wood, cinder block, stucco	Garage doors replaced	Not eligible (lacks architectural significance)	Woodbury Heights Station	7	282
279	Preferred Automotive/ 380 Barlow Avenue	Woodbury Heights Borough	Gloucester	No style/Commercial (auto shop)	Ca. 1966	Brick, concrete block	Windows and doors replaced; original loading docks removed; infilled openings	Not eligible (lacks architectural significance and integrity)	Light Rail Transit Alternative	7	6
280	560 Barlow Avenue	Woodbury Heights Borough	Gloucester	Modern (vernacular)/Ranch dwelling	Ca. 1964	Brick, vinyl	Windows and doors replaced; rear addition (ca. 2003)	Not eligible (lacks architectural significance and integrity)	Woodbury Heights Station	7	7
281	576 Barlow Avenue	Woodbury Heights Borough	Gloucester	Modern (vernacular)	Ca. 1966	Brick, vinyl	Windows and doors replaced; siding; second floor addition (ca. 1980)	Not eligible (lacks architectural significance and integrity)	Woodbury Heights Station	7	8
282	Dot's Ice Cream/505 Elm Avenue	Woodbury Heights Borough	Gloucester	No style/Commercial (restaurant)	Ca. 1960	Stucco	Windows and doors replaced; original parapet partially removed/partially infilled; new metal awnings	Not eligible (lacks architectural significance and integrity)	Woodbury Heights Station	7	9
283	Borough of Woodbury Heights/500 Elm Avenue	Woodbury Heights Borough	Gloucester	No style/Offices	Ca. 1966	Concrete block, plywood	Windows and doors replaced; some new siding; roofing	Not eligible (lacks architectural significance)	Woodbury Heights Station	7	10
284	575 West Jersey Avenue	Woodbury Heights Borough	Gloucester	Colonial Revival influence/Hipped-roof dwelling	Ca. 1935	Vinyl	Windows replaced; siding; porch partially enclosed	Intensive-level survey form recommended	Woodbury Heights Station	7	11
285	583 West Jersey Avenue	Woodbury Heights Borough	Gloucester	Colonial Revival influence/Hipped-roof dwelling	Ca. 1935	Vinyl	Windows replaced; siding; roofing	Intensive-level survey form recommended	Woodbury Heights Station	7	12

Black strike-out indicates properties removed from the list as part of Addendum #1 (February 7, 2014); red strike-out indicates properties removed from the list as part of Addendum #2 (May 16, 2018)

ADM Survey No.	Address/Property Name	Municipality	County	Style/Type	Construction Date	Exterior Material	Alterations	Recommendation	Project Alignment/Facility	Map Sheet (Figure 2)	ADM Photograph No.
286	455 Elm Avenue	Woodbury Heights Borough	Gloucester	Modern (vernacular)/Side gable dwelling	Ca. 1945	Stucco, aluminum	Windows and doors replaced; second story addition; stone veneer; stucco; modern porch; faux shutters	Not eligible (lacks architectural significance and integrity)	Woodbury Heights Station	7	13
287	643 West Jersey Avenue	Woodbury Heights Borough	Gloucester	Modern (vernacular)/Minimal traditional dwelling	Ca. 1955	Brick, aluminum	Windows and doors replaced; garage enclosed; roofing; some siding	Not eligible (lacks architectural significance and integrity)	Woodbury Heights Station	7	14
288	715 West Jersey Avenue	Woodbury Heights Borough	Gloucester	Modern (vernacular)/Hipped-roof dwelling	Ca. 1955	Vinyl	Windows and doors replaced; breezeway enclosed; siding; roofing	Not eligible (lacks architectural significance and integrity)	Woodbury Heights Station	7	15
289	465 Oak Avenue	Woodbury Heights Borough	Gloucester	No style/Cape Cod	Ca. 1935	Vinyl	Windows and doors replaced; siding; roofing; rear addition (ca. 2003); faux shutters	Not eligible (lacks architectural significance and integrity)	Woodbury Heights Station	7	16
290	459 Oak Avenue	Woodbury Heights Borough	Gloucester	No style/Cape Cod	Ca. 1940	Aluminum	Windows replaced; siding; roofing; faux shutters; rear addition (ca. 2000)	Not eligible (lacks architectural significance and integrity)	Woodbury Heights Station	7	17
291	452 Oak Avenue	Woodbury Heights Borough	Gloucester	Queen Anne influence/Hipped-roof dwelling	Ca. 1920	Vinyl	Windows replaced; small rear addition (ca. 1980); roofing; skylight; solar panels	Intensive-level survey form recommended	Woodbury Heights Station	7	18

Black strike-out indicates properties removed from the list as part of Addendum #1 (February 7, 2014); red strike-out indicates properties removed from the list as part of Addendum #2 (May 16, 2018)

Appendix B: Figures

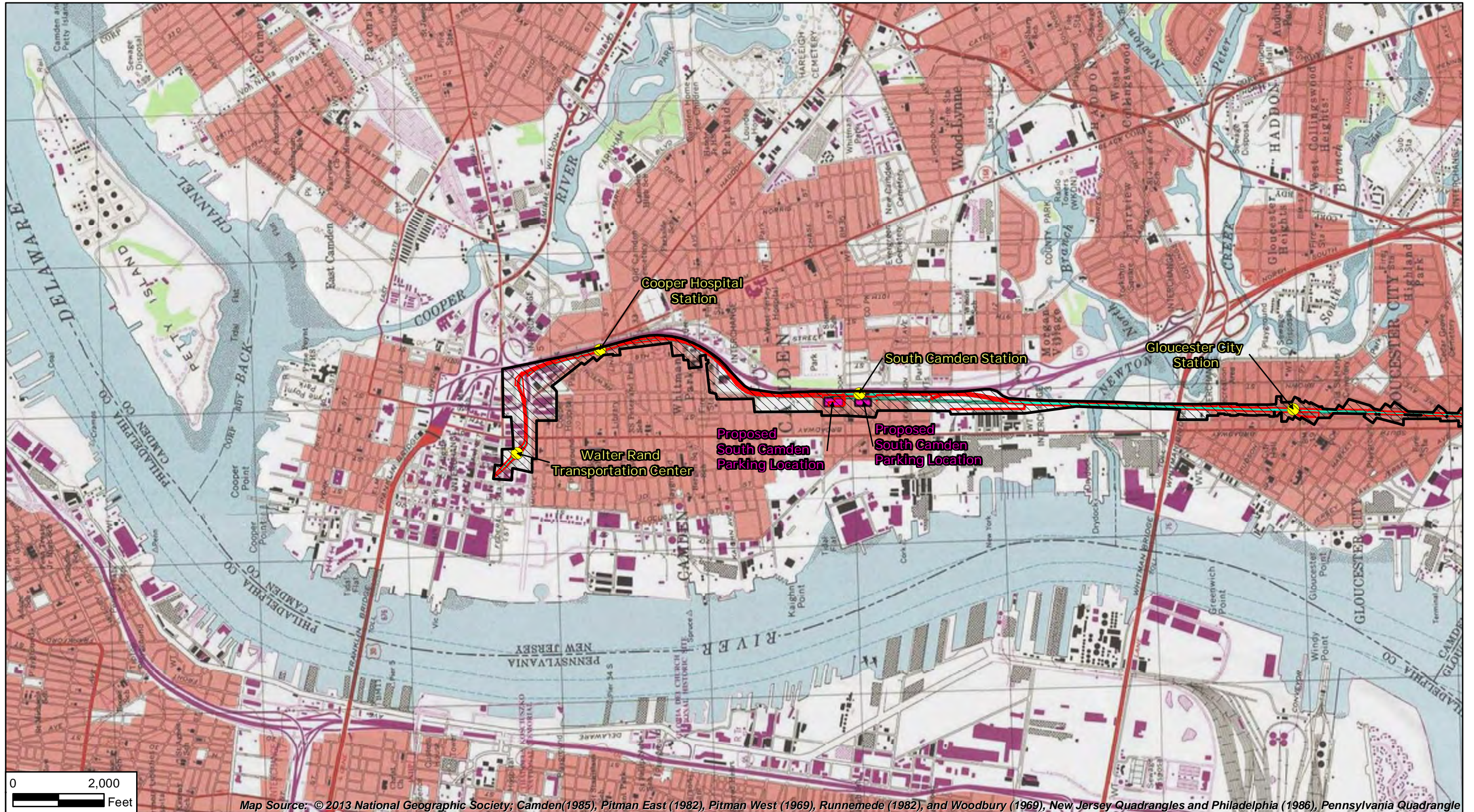



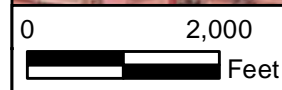

V:\dmr\GIS\Projects\1383\WXD\Addendum_Hist_November2018\Figure1_Addendum03_Nov2018.mxd 1/16/2018



Map Source: © 2013 National Geographic Society; Camden(1985), Pitman East (1982), Pitman West (1969), Runnemede (1982), and Woodbury (1969), New Jersey Quadrangles and Philadelphia (1986), Pennsylvania Quadrangle



 Area of Potential Effects (APE)
 Limit of Disturbance

 Proposed South Camden Parking Locations
 Proposed VMF Site Locations



 GCL Baseline
 GCL Facilities

Figure 1 - Addendum 03 (November 2018)
 Project Location Map
 Glassboro-Camden Line Light Rail Project
 Camden and Gloucester Counties, New Jersey
 Sheet 1 of 4



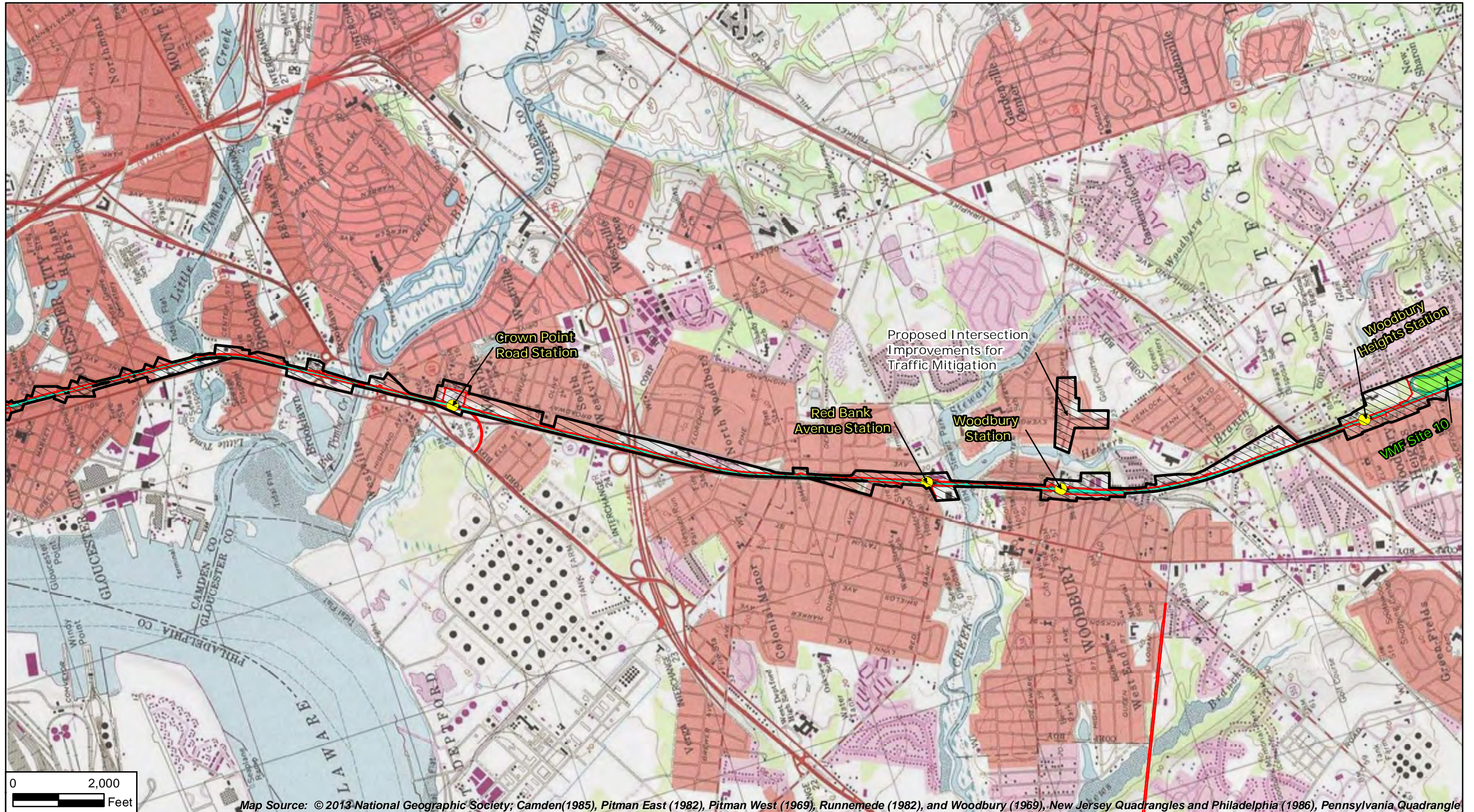
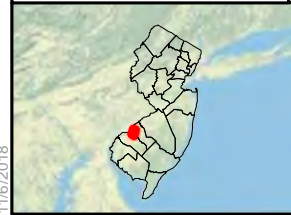

V:\dmr\GIS\Projects\1383\WXD\Addendum_Hist_November2018\Figure1_Addendum03_Nov2018.mxd 1/16/2018

Map Source: © 2013 National Geographic Society; Camden(1985), Pitman East (1982), Pitman West (1969), Runnemede (1982), and Woodbury (1969), New Jersey Quadrangles and Philadelphia (1986), Pennsylvania Quadrangle

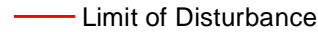

 Area of Potential Effects (APE)
 Limit of Disturbance

 Proposed South Camden Parking Locations
 Proposed VMF Site Locations



 GCL Baseline
 GCL Facilities

Figure 1 - Addendum 03 (November 2018)
 Project Location Map
 Glassboro-Camden Line Light Rail Project
 Camden and Gloucester Counties, New Jersey
 Sheet 2 of 4



I:\projects\1\GIS\Projects\1383\WXD\Addendum_Hist_November2018\Figure1_Addendum03_Nov2018.mxd

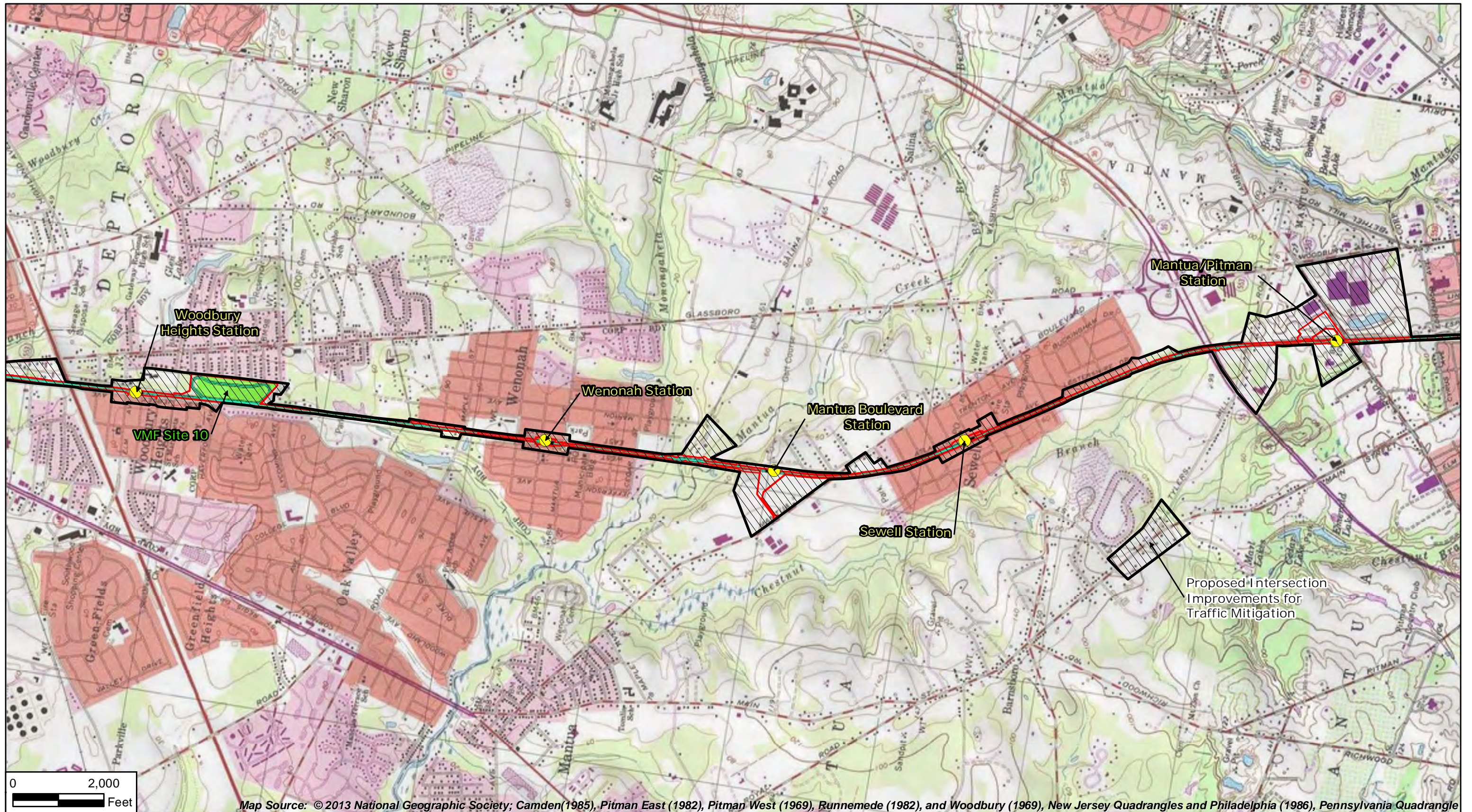
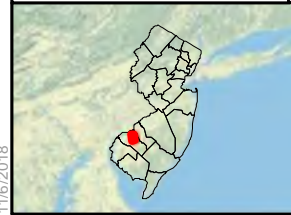

- Area of Potential Effects (APE)
- Proposed South Camden Parking Locations
- Proposed VMF Site Locations
- GCL Baseline
- GCL Facilities
- Limit of Disturbance

Figure 1 - Addendum 03 (November 2018)
 Project Location Map
 Glassboro-Camden Line Light Rail Project
 Camden and Gloucester Counties, New Jersey
 Sheet 3 of 4

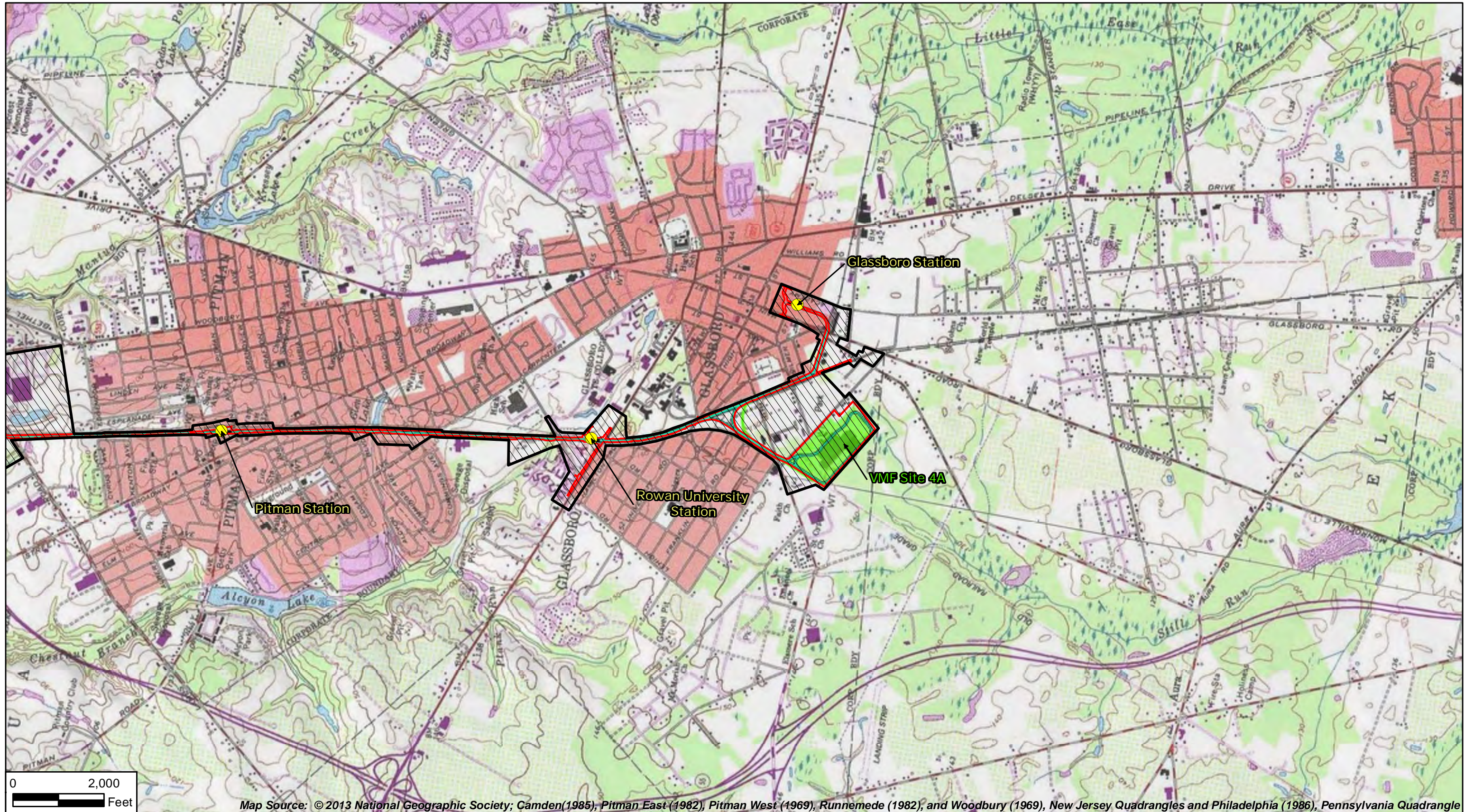

I:\projects\GIS\Projects\1383\WXD\Addendum_Hist_November2018\Figure1_Addendum03_Nov2018.mxd

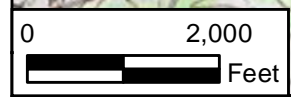

- Area of Potential Effects (APE)
- Limit of Disturbance
- Proposed South Camden Parking Locations
- Proposed VMF Site Locations
- GCL Baseline
- GCL Facilities

Figure 1 - Addendum 03 (November 2018)
 Project Location Map
 Glassboro-Camden Line Light Rail Project
 Camden and Gloucester Counties, New Jersey
 Sheet 4 of 4

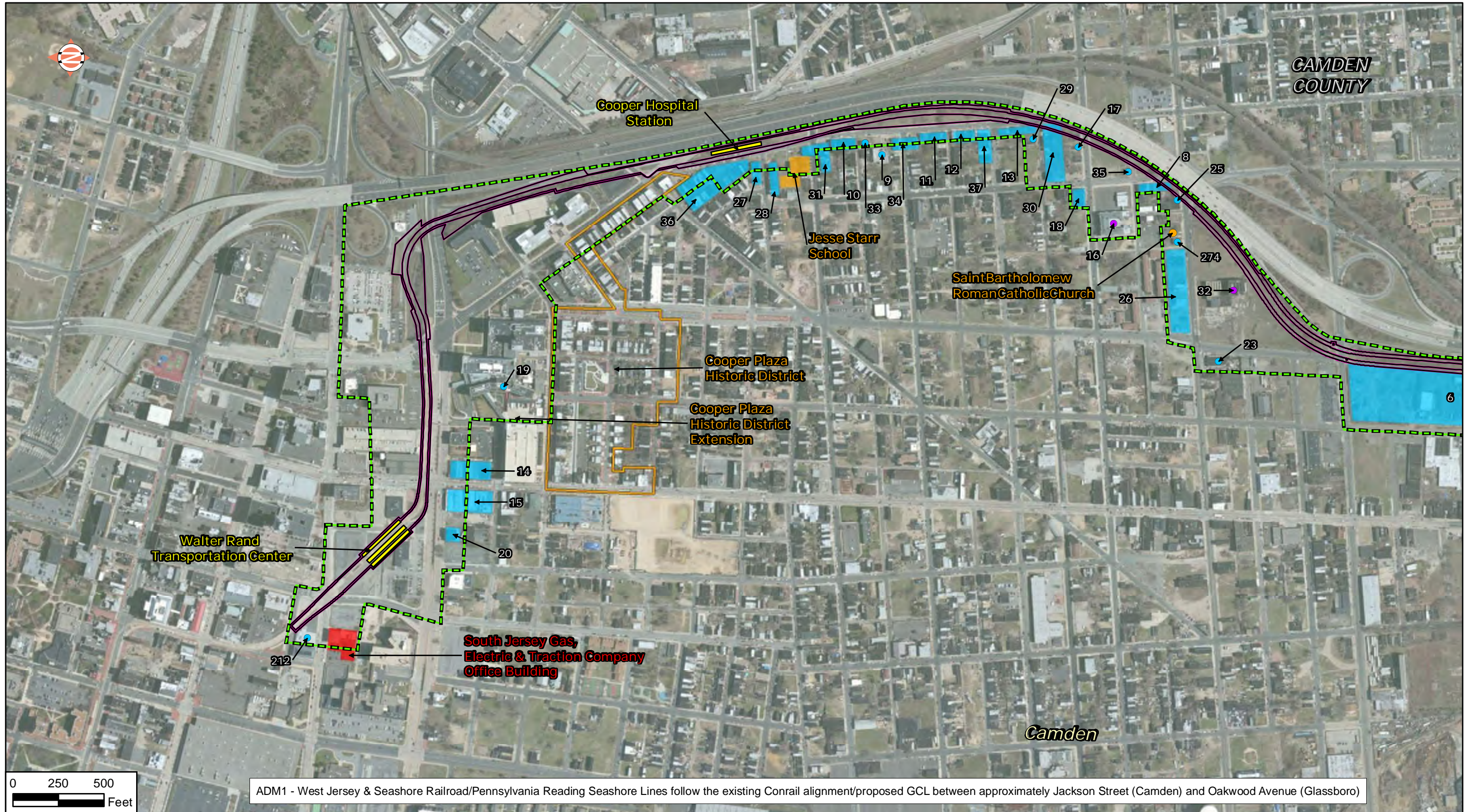

ADM1 - West Jersey & Seashore Railroad/Pennsylvania Reading Seashore Lines follow the existing Conrail alignment/proposed GCL between approximately Jackson Street (Camden) and Oakwood Avenue (Glassboro)

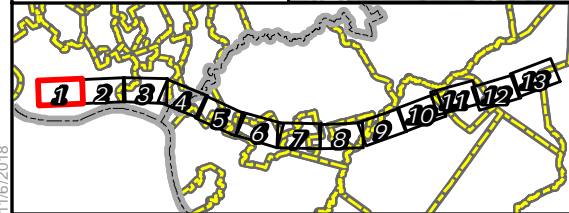

Current Area of Potential Effects (APE)	Proposed VMF Site Locations	Newly Identified Resources	Previously Identified Resources
Former Area of Potential Effects (APE)	Updated Limit of Disturbance	Intensive Survey Form	NR Listed
Expanded APE Areas	Previous Limit of Disturbance	Not Eligible	NR Eligible/SR Listed
GCL Facilities	Expanded LOD Areas	Intensive Survey Form	NR Eligible - Individual
		Not Eligible	

Figure 2 - Addendum 03 (November 2018)
 Area of Potential Effects (APE)
 and Resource Location Map
 Glassboro-Camden Line Light Rail Project
 Camden and Gloucester Counties, New Jersey
 Sheet 1 of 13

I:\admrchis\1\atlas\GIS\Projects\1383\WXD\Addendum_Hist_November2018\Figure2_Addendum03_Nov2018.mxd 1/16/2018

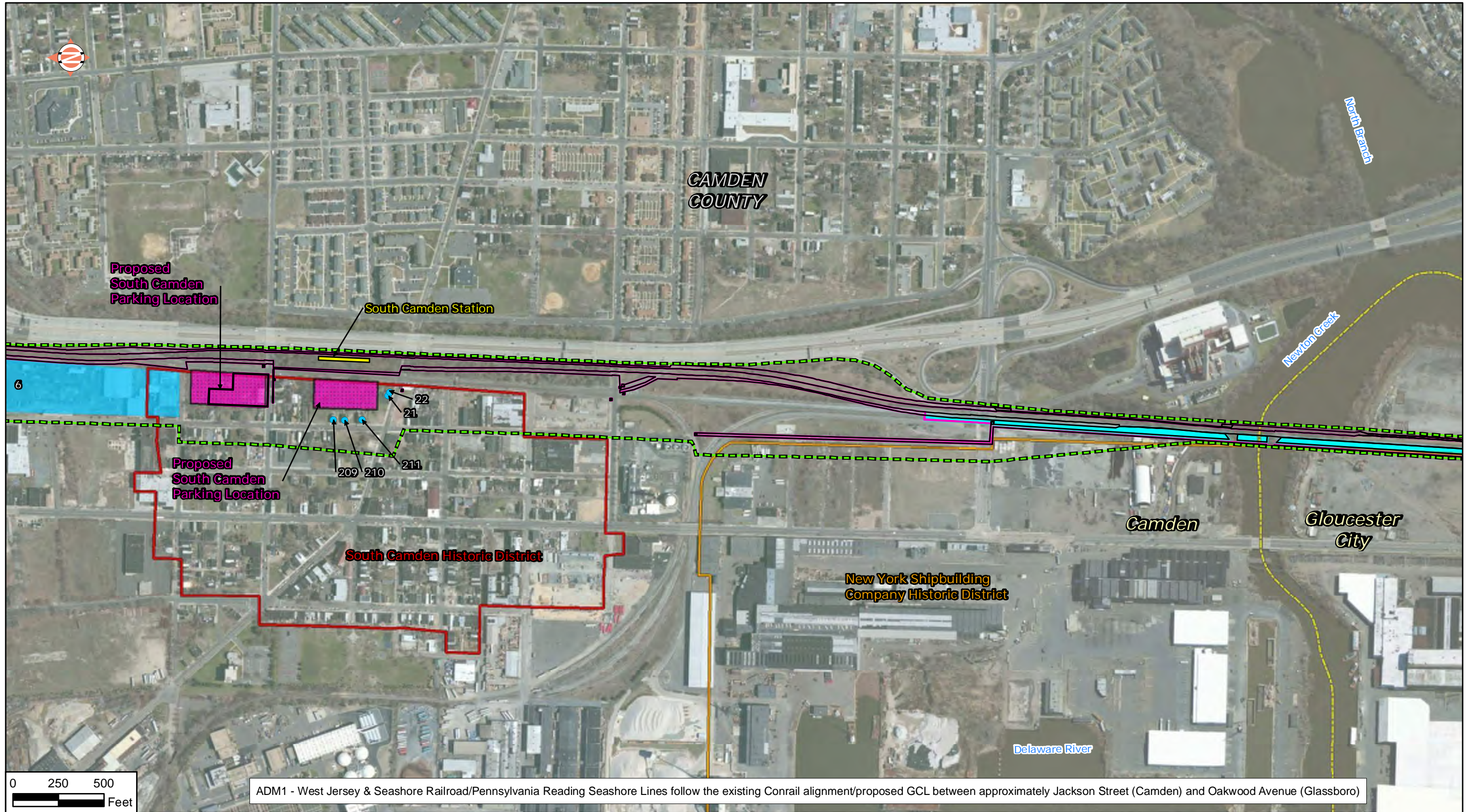

ADM1 - West Jersey & Seashore Railroad/Pennsylvania Reading Seashore Lines follow the existing Conrail alignment/proposed GCL between approximately Jackson Street (Camden) and Oakwood Avenue (Glassboro)

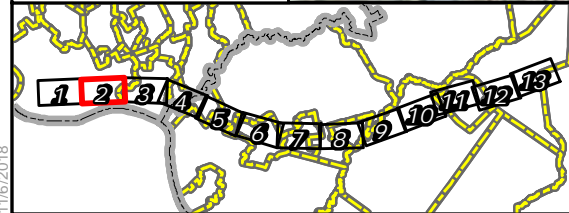

Current Area of Potential Effects (APE)		Newly Identified Resources		Previously Identified Resources	
	Current Area of Potential Effects (APE)		Intensive Survey Form		NR Listed
	Former Area of Potential Effects (APE)		Not Eligible		NR Eligible/ SR Listed
	Expanded APE Areas		Intensive Survey Form		NR Eligible - Individual
	GCL Facilities		Not Eligible		
	Proposed VMF Site Locations				
	Updated Limit of Disturbance				
	Previous Limit of Disturbance				
	Expanded LOD Areas				

Figure 2 - Addendum 03 (November 2018)
 Area of Potential Effects (APE)
 and Resource Location Map
 Glassboro-Camden Line Light Rail Project
 Camden and Gloucester Counties, New Jersey
 Sheet 2 of 13

I:\admrchis\1\atlas\GIS\Projects\1383\1\X\Addendum_Hist_November2018\Figure2_Addendum03_Nov2018.mxd 1/16/2018

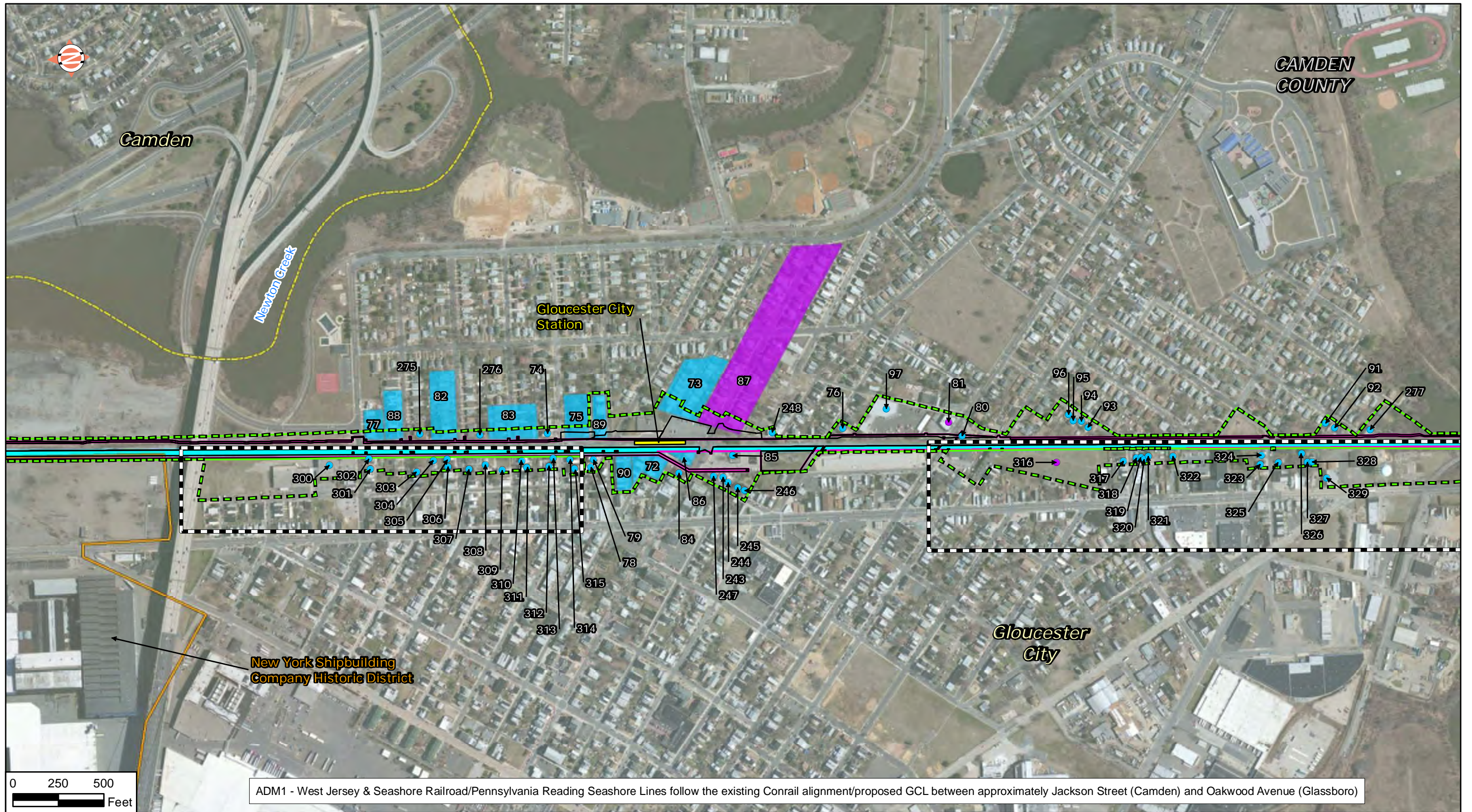

ADM1 - West Jersey & Seashore Railroad/Pennsylvania Reading Seashore Lines follow the existing Conrail alignment/proposed GCL between approximately Jackson Street (Camden) and Oakwood Avenue (Glassboro)

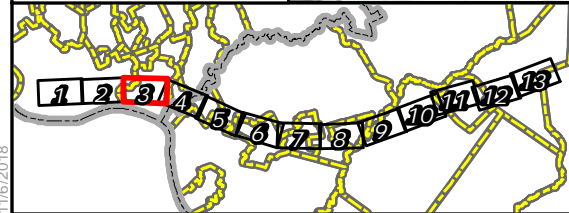

Current Area of Potential Effects (APE)		Newly Identified Resources		Previously Identified Resources	
	Current Area of Potential Effects (APE)		Intensive Survey Form		NR Listed
	Former Area of Potential Effects (APE)		Not Eligible		NR Eligible/ SR Listed
	Expanded APE Areas		Intensive Survey Form		NR Eligible - Individual
	GCL Facilities		Not Eligible		
	Proposed VMF Site Locations				
	Updated Limit of Disturbance				
	Previous Limit of Disturbance				
	Expanded LOD Areas				

Figure 2 - Addendum 03 (November 2018)
Area of Potential Effects (APE)
and Resource Location Map
Glassboro-Camden Line Light Rail Project
Camden and Gloucester Counties, New Jersey
Sheet 3 of 13

I:\admrchis\1\atlas\GIS\Projects\1383\WXD\Addendum_Hist_November2018\Figure2_Addendum03_Nov2018.mxd 1/16/2018

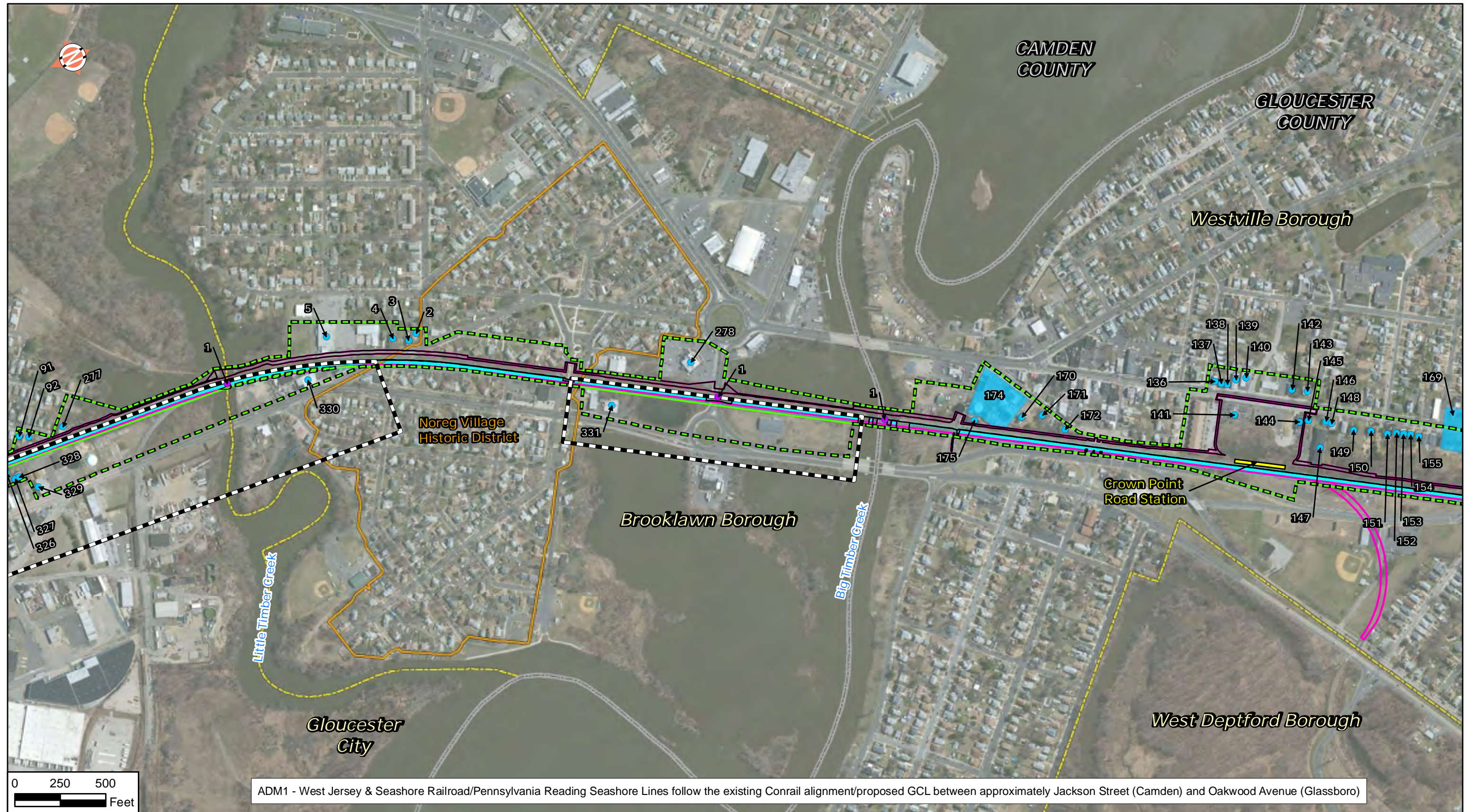

ADM1 - West Jersey & Seashore Railroad/Pennsylvania Reading Seashore Lines follow the existing Conrail alignment/proposed GCL between approximately Jackson Street (Camden) and Oakwood Avenue (Glassboro)

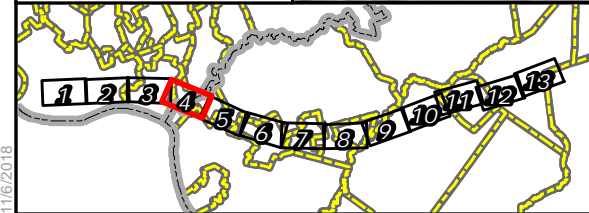

Legend		Newly Identified Resources		Previously Identified Resources	
	Current Area of Potential Effects (APE)		Intensive Survey Form		NR Listed
	Former Area of Potential Effects (APE)		Not Eligible		NR Eligible/ SR Listed
	Expanded APE Areas		Intensive Survey Form		NR Eligible - Individual
	GCL Facilities		Not Eligible		
	Proposed VMF Site Locations				
	Updated Limit of Disturbance				
	Previous Limit of Disturbance				
	Expanded LOD Areas				

Figure 2 - Addendum 03 (November 2018)
 Area of Potential Effects (APE)
 and Resource Location Map
 Glassboro-Camden Line Light Rail Project
 Camden and Gloucester Counties, New Jersey
 Sheet 4 of 13

I:\admrchis\1\data\GIS\Projects\1383\WXD\Addendum_Hist_November2018\Figure2_Addendum03_Nov2018.mxd 1/16/2018

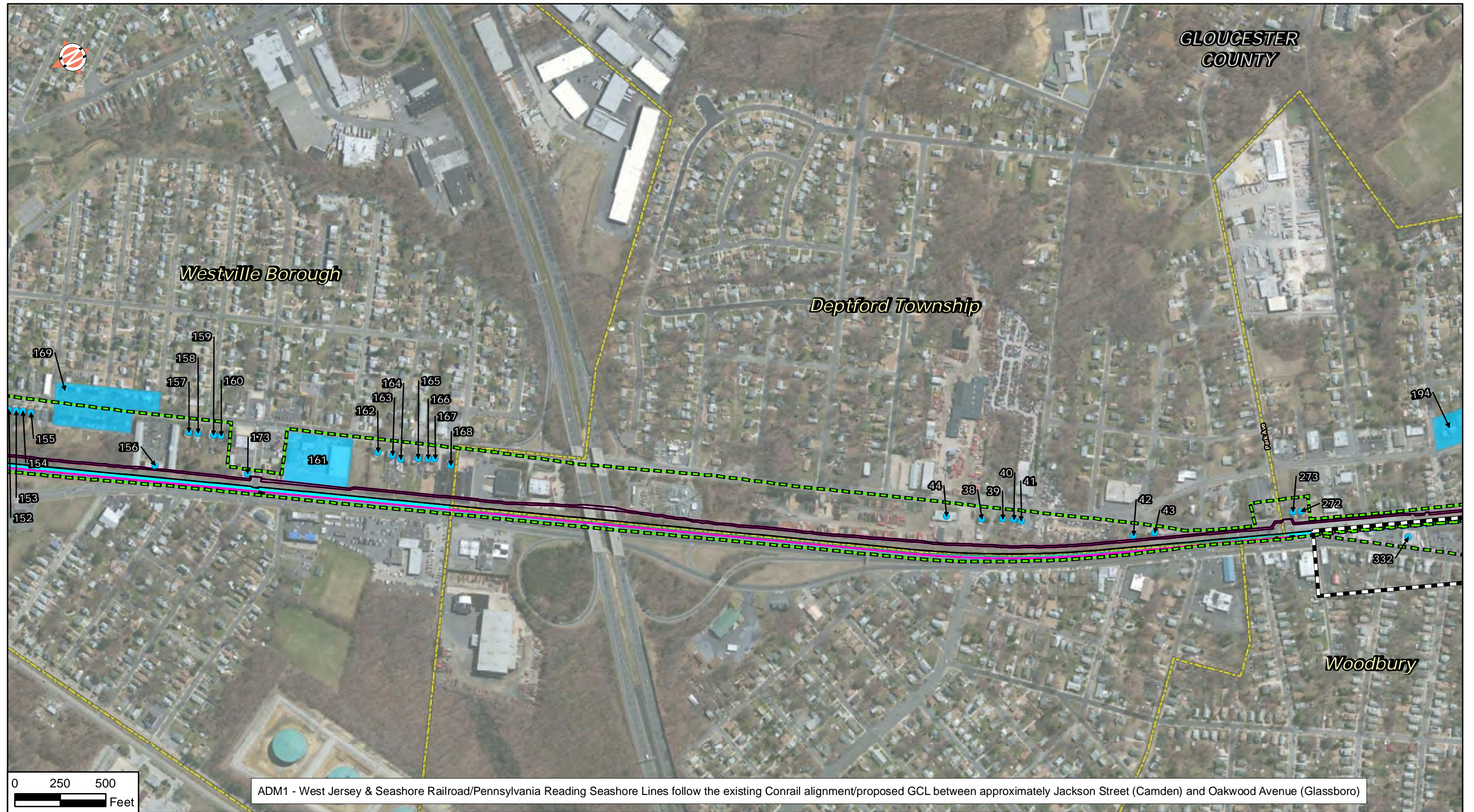

ADM1 - West Jersey & Seashore Railroad/Pennsylvania Reading Seashore Lines follow the existing Conrail alignment/proposed GCL between approximately Jackson Street (Camden) and Oakwood Avenue (Glassboro)

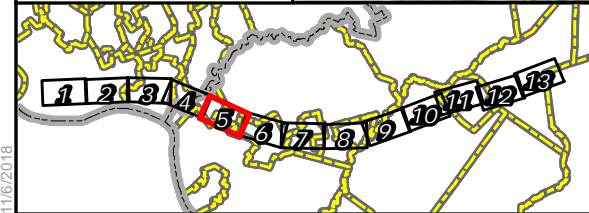

Legend		Newly Identified Resources		Previously Identified Resources	
	Current Area of Potential Effects (APE)		Intensive Survey Form		NR Listed
	Former Area of Potential Effects (APE)		Not Eligible		NR Eligible/ SR Listed
	Expanded APE Areas		Intensive Survey Form		NR Eligible - Individual
	GCL Facilities		Not Eligible		
	Proposed VMF Site Locations				
	Updated Limit of Disturbance				
	Previous Limit of Disturbance				
	Expanded LOD Areas				

Figure 2 - Addendum 03 (November 2018)
 Area of Potential Effects (APE)
 and Resource Location Map
 Glassboro-Camden Line Light Rail Project
 Camden and Gloucester Counties, New Jersey
 Sheet 5 of 13

I:\admnchis\1\atlas\GIS\Projects\1383\WXD\Addendum_Hist_November2018\Figure2_Addendum03_Nov2018.mxd 1/16/2018

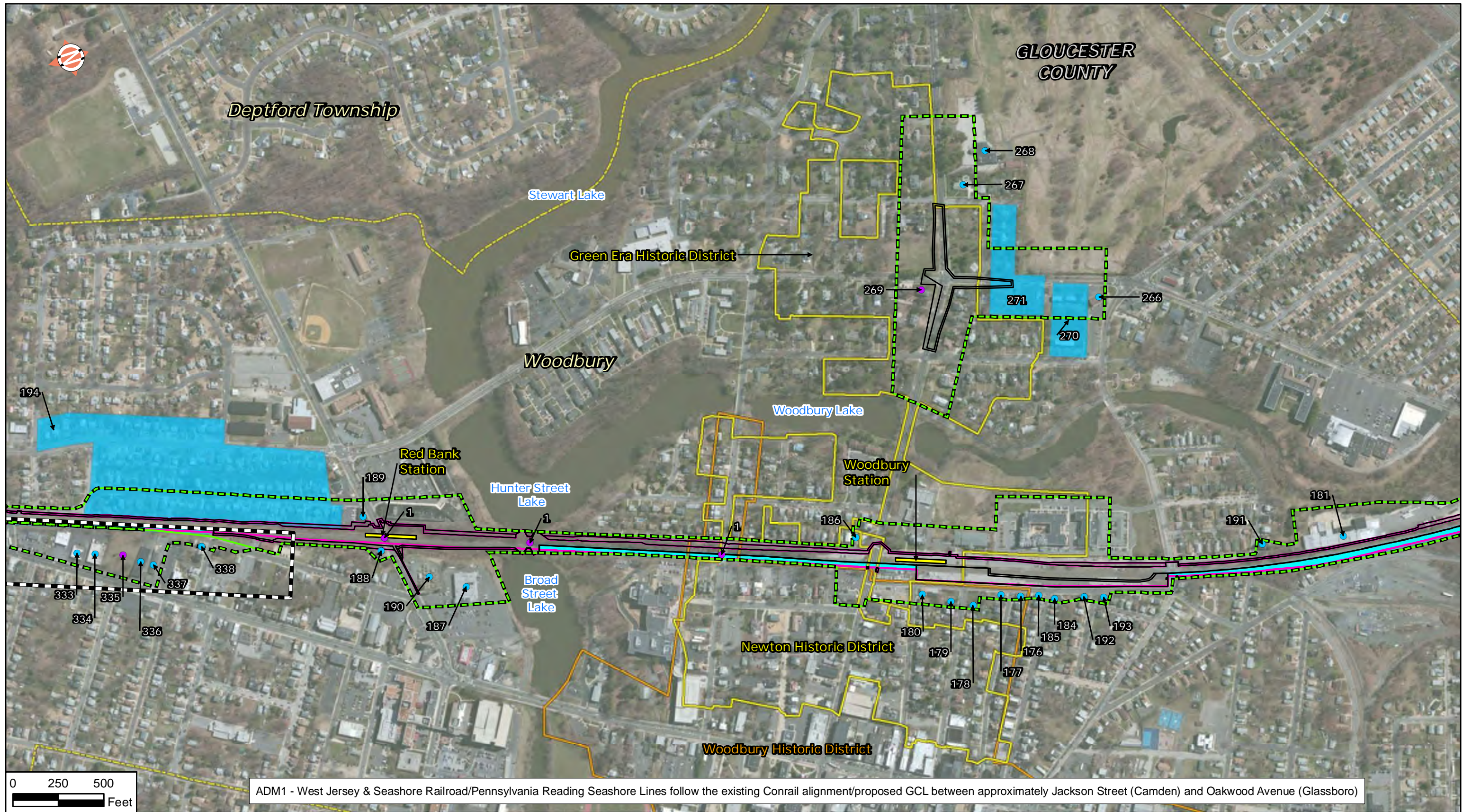

ADM1 - West Jersey & Seashore Railroad/Pennsylvania Reading Seashore Lines follow the existing Conrail alignment/proposed GCL between approximately Jackson Street (Camden) and Oakwood Avenue (Glassboro)

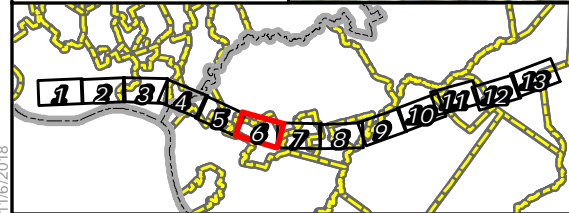

<ul style="list-style-type: none"> Current Area of Potential Effects (APE) Former Area of Potential Effects (APE) Expanded APE Areas GCL Facilities 	<ul style="list-style-type: none"> Proposed VMF Site Locations Updated Limit of Disturbance Previous Limit of Disturbance Expanded LOD Areas 	<p>Newly Identified Resources</p> <ul style="list-style-type: none"> Intensive Survey Form Not Eligible Intensive Survey Form Not Eligible 	<p>Previously Identified Resources</p> <ul style="list-style-type: none"> NR Listed NR Eligible/SR Listed NR Eligible SR/NR Listed - Individual NR Eligible - Individual
---	--	---	--

Figure 2 - Addendum 03 (November 2018)
 Area of Potential Effects (APE)
 and Resource Location Map
 Glassboro-Camden Line Light Rail Project
 Camden and Gloucester Counties, New Jersey
 Sheet 6 of 13

I:\admnchis\1\data\GIS\Projects\1383\WXD\Addendum_Hist_November2018\Figure2_Addendum03_Nov2018.mxd 1/16/2018

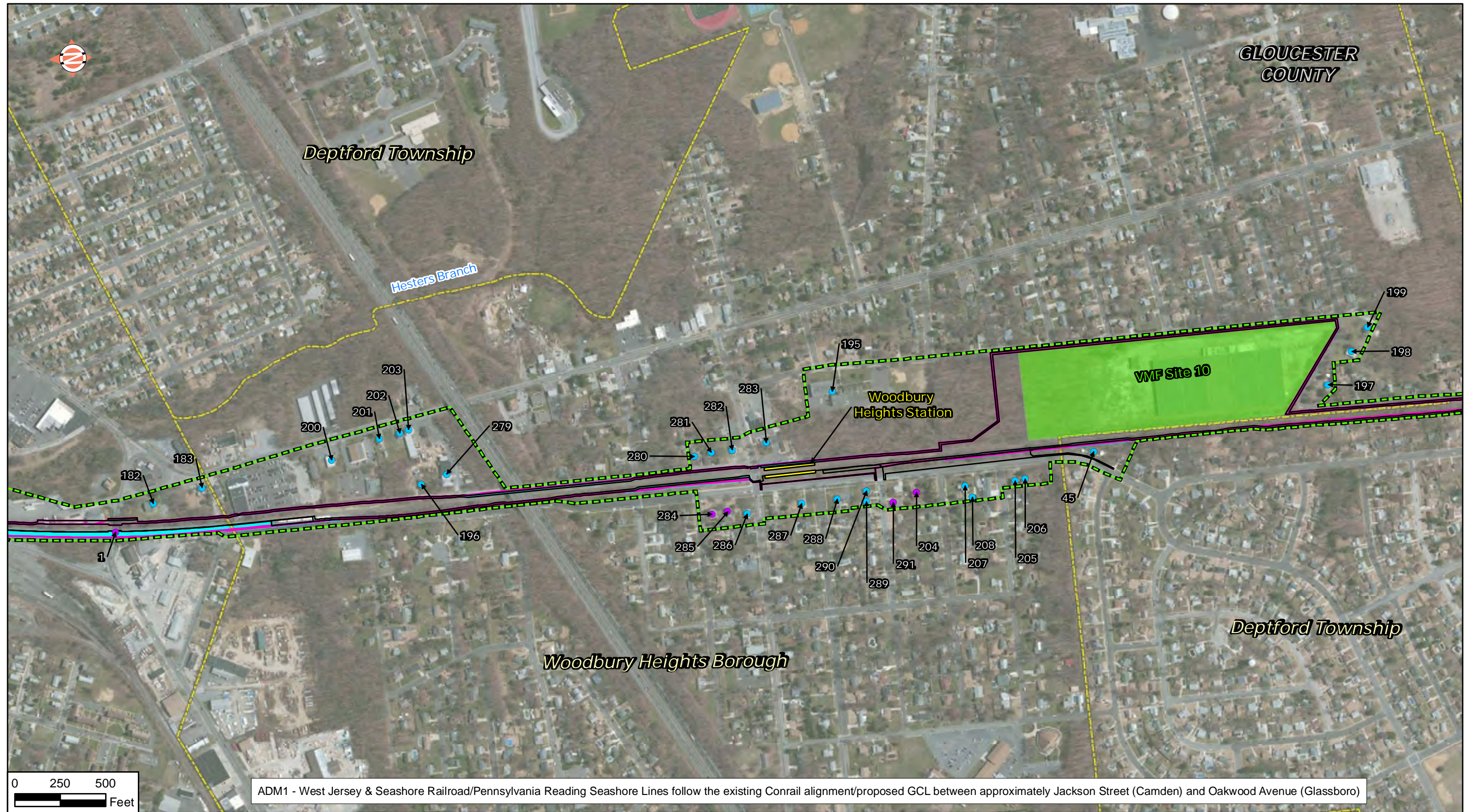

ADM1 - West Jersey & Seashore Railroad/Pennsylvania Reading Seashore Lines follow the existing Conrail alignment/proposed GCL between approximately Jackson Street (Camden) and Oakwood Avenue (Glassboro)

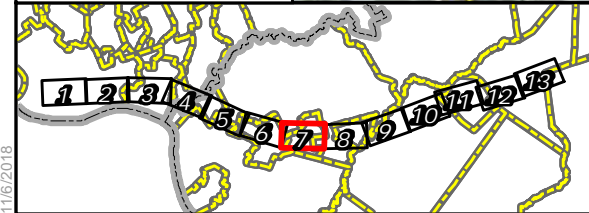

Current Area of Potential Effects (APE)		Newly Identified Resources		Previously Identified Resources	
	Current Area of Potential Effects (APE)		Intensive Survey Form		NR Listed
	Former Area of Potential Effects (APE)		Not Eligible		NR Eligible/ SR Listed
	Expanded APE Areas		Intensive Survey Form		NR Eligible - Individual
	GCL Facilities		Not Eligible		SR/NR Listed - Individual
	Proposed VMF Site Locations				
	Updated Limit of Disturbance				
	Previous Limit of Disturbance				
	Expanded LOD Areas				

Figure 2 - Addendum 03 (November 2018)
 Area of Potential Effects (APE)
 and Resource Location Map
 Glassboro-Camden Line Light Rail Project
 Camden and Gloucester Counties, New Jersey
 Sheet 7 of 13

I:\admrchis\1\atlas\GIS\Projects\1383\WXD\Addendum_Hist_November2018\Figure2_Addendum03_Nov2018.mxd 1/16/2018

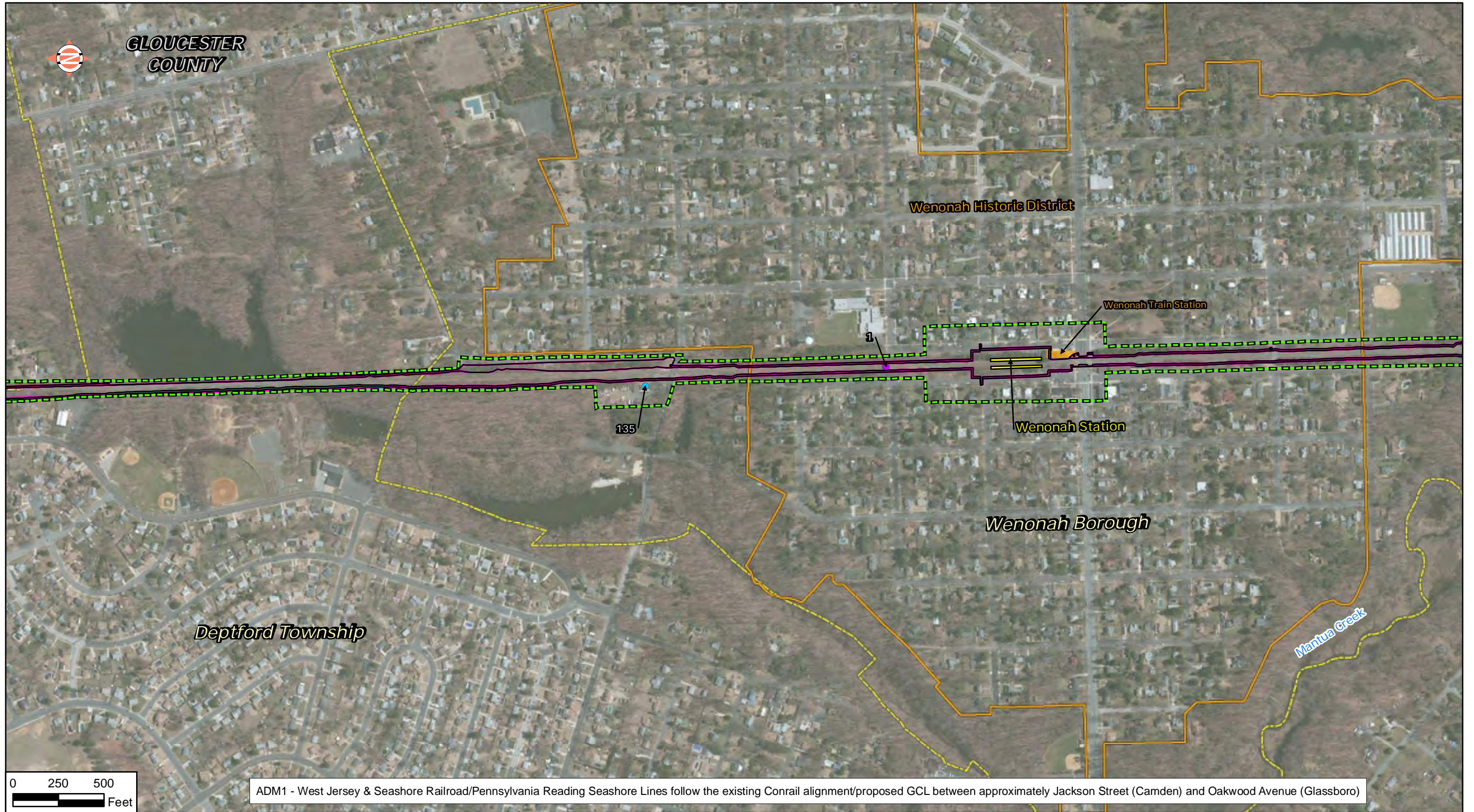

ADM1 - West Jersey & Seashore Railroad/Pennsylvania Reading Seashore Lines follow the existing Conrail alignment/proposed GCL between approximately Jackson Street (Camden) and Oakwood Avenue (Glassboro)

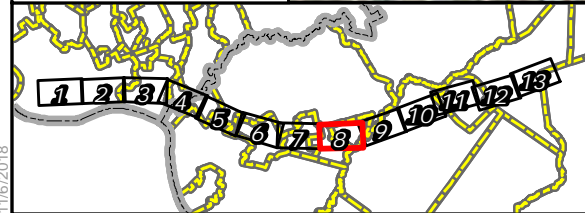

Legend		Newly Identified Resources		Previously Identified Resources	
	Current Area of Potential Effects (APE)		Intensive Survey Form		NR Listed
	Former Area of Potential Effects (APE)		Not Eligible		NR Eligible/ SR Listed
	Expanded APE Areas		Intensive Survey Form		NR Eligible - Individual
	GCL Facilities		Not Eligible		
	Proposed VMF Site Locations				
	Updated Limit of Disturbance				
	Previous Limit of Disturbance				
	Expanded LOD Areas				

Figure 2 - Addendum 03 (November 2018)
 Area of Potential Effects (APE)
 and Resource Location Map
 Glassboro-Camden Line Light Rail Project
 Camden and Gloucester Counties, New Jersey
 Sheet 8 of 13

I:\admrchis\1\data\GIS\Projects\1383\WXD\Addendum_Hist_November2018\Figure2_Addendum03_Nov2018.mxd 1/16/2018

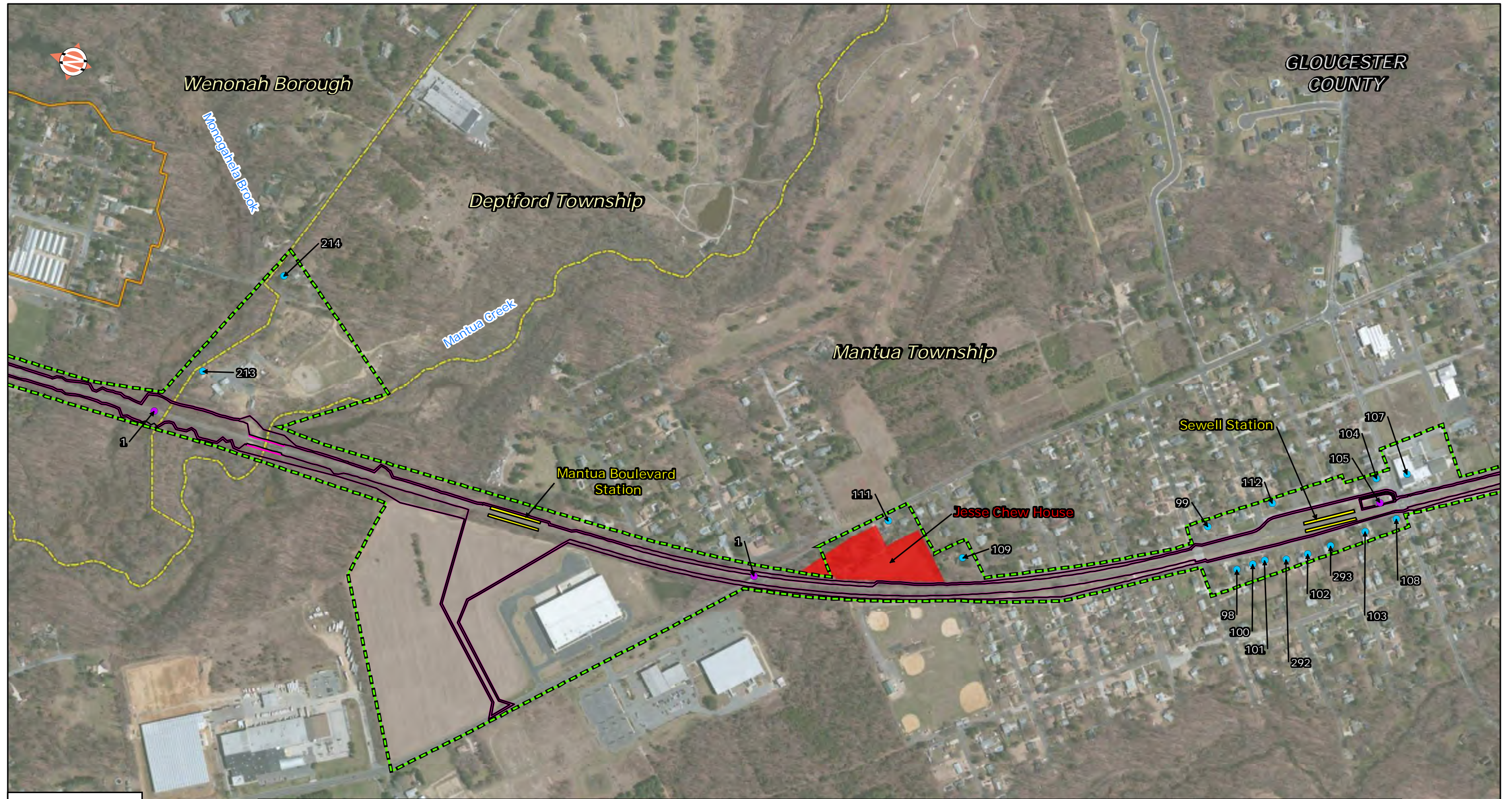

ADM1 - West Jersey & Seashore Railroad/Pennsylvania Reading Seashore Lines follow the existing Conrail alignment/proposed GCL between approximately Jackson Street (Camden) and Oakwood Avenue (Glassboro)



Current Area of Potential Effects (APE)	Proposed VMF Site Locations	Newly Identified Resources	Previously Identified Resources
Former Area of Potential Effects (APE)	Updated Limit of Disturbance	Intensive Survey Form	NR Listed
Expanded APE Areas	Previous Limit of Disturbance	Not Eligible	NR Eligible/SR Listed
GCL Facilities	Expanded LOD Areas	Intensive Survey Form	NR Eligible - Individual
		Not Eligible	

Figure 2 - Addendum 03 (November 2018)
 Area of Potential Effects (APE)
 and Resource Location Map
 Glassboro-Camden Line Light Rail Project
 Camden and Gloucester Counties, New Jersey
 Sheet 9 of 13

I:\admrchis\1\data\GIS\Projects\1383\WXD\Addendum_Hist_November2018\Figure2_Addendum03_Nov2018.mxd 1/16/2018

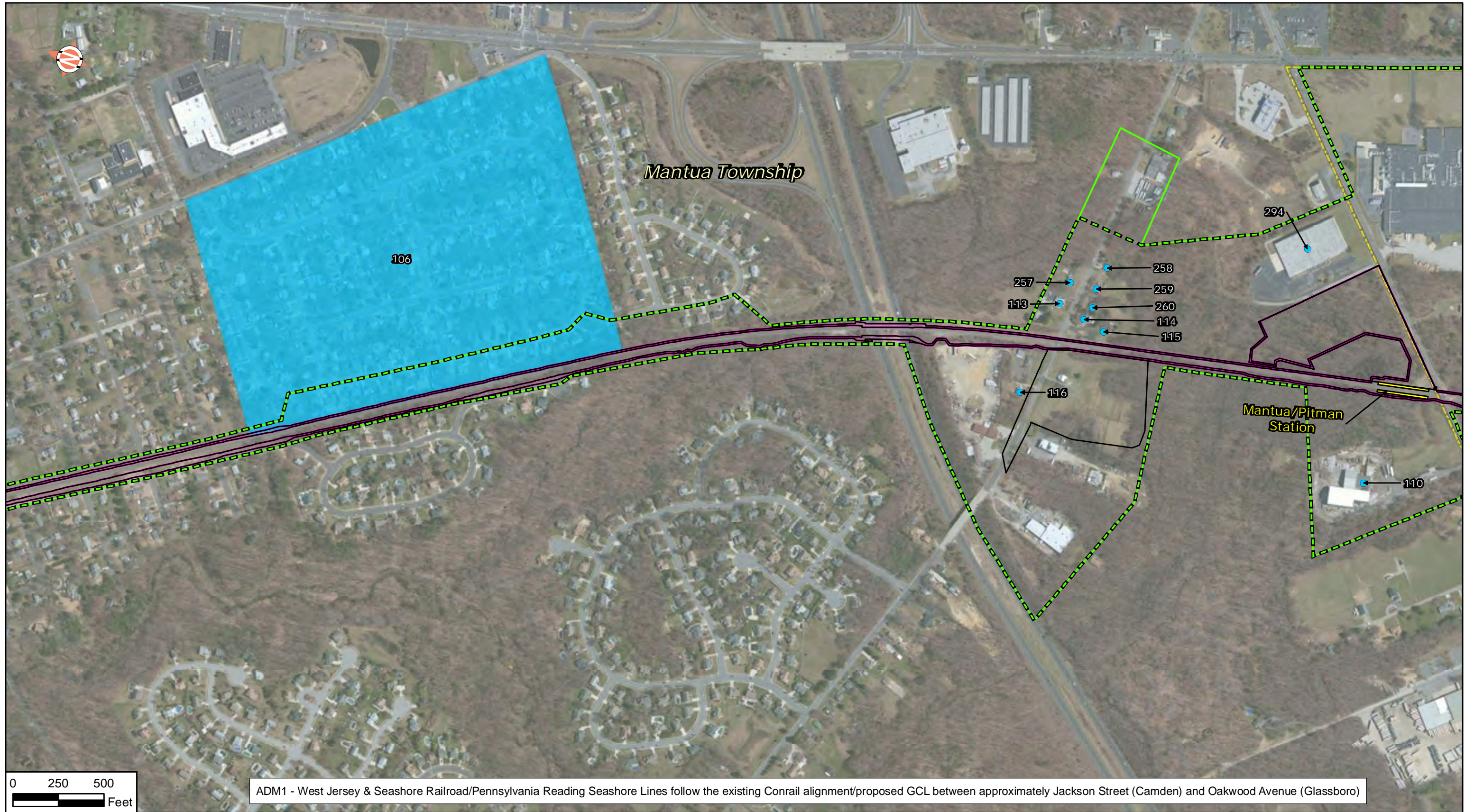

ADM1 - West Jersey & Seashore Railroad/Pennsylvania Reading Seashore Lines follow the existing Conrail alignment/proposed GCL between approximately Jackson Street (Camden) and Oakwood Avenue (Glassboro)



Newly Identified Resources		Previously Identified Resources	
● Intensive Survey Form	● Not Eligible	■ NR Listed	■ SR/NR Listed - Individual
● Intensive Survey Form	● Not Eligible	■ NR Eligible/SR Listed	■ NR Eligible - Individual
■ NR Eligible			

Figure 2 - Addendum 03 (November 2018)
 Area of Potential Effects (APE)
 and Resource Location Map
 Glassboro-Camden Line Light Rail Project
 Camden and Gloucester Counties, New Jersey
 Sheet 10 of 13

I:\admrchis\1\data\GIS\Projects\1383\WXD\Addendum_Hist_November2018\Figure2_Addendum03_Nov2018.mxd 1/16/2018

Pitman Borough

Pitman Station

Mantua/Pitman Station

ADM1 - West Jersey & Seashore Railroad/Pennsylvania Reading Seashore Lines follow the existing Conrail alignment/proposed GCL between approximately Jackson Street (Camden) and Oakwood Avenue (Glassboro)

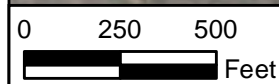

- | | | | |
|---|-------------------------------|-----------------------------------|--|
| Current Area of Potential Effects (APE) | Proposed VMF Site Locations | Newly Identified Resources | Previously Identified Resources |
| Former Area of Potential Effects (APE) | Updated Limit of Disturbance | Intensive Survey Form | NR Listed |
| Expanded APE Areas | Previous Limit of Disturbance | Not Eligible | NR Eligible/SR Listed |
| GCL Facilities | Expanded LOD Areas | Intensive Survey Form | NR Eligible - Individual |
| | | Not Eligible | SR/NR Listed - Individual |

Figure 2 - Addendum 03 (November 2018)
Area of Potential Effects (APE)
and Resource Location Map
 Glassboro-Camden Line Light Rail Project
 Camden and Gloucester Counties, New Jersey
 Sheet 11 of 13

I:\admrchis\1\atlas\GIS\Projects\1383\WXD\Addendum_Hist_November2018\Figure2_Addendum03_Nov2018.mxd 1/16/2018

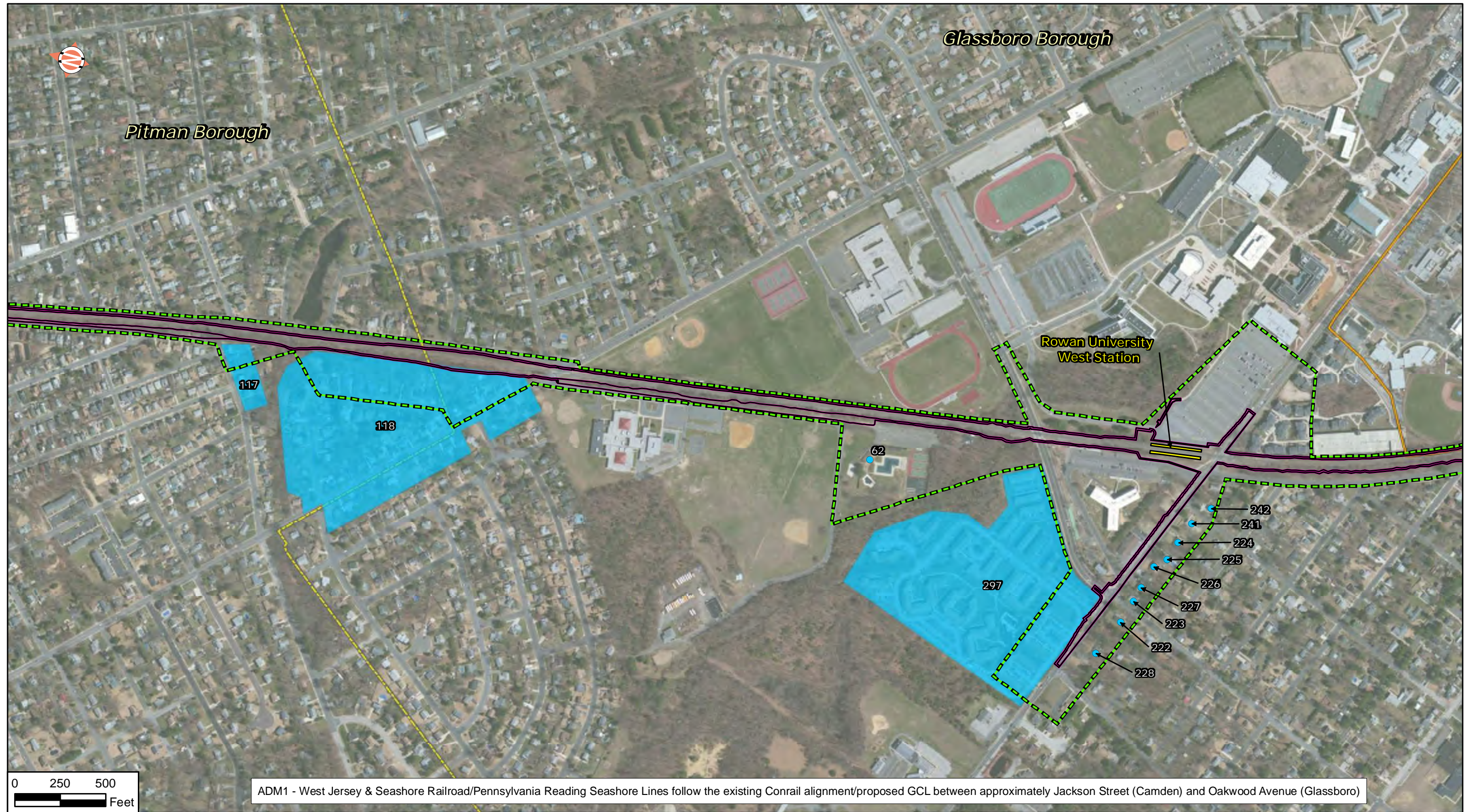

ADM1 - West Jersey & Seashore Railroad/Pennsylvania Reading Seashore Lines follow the existing Conrail alignment/proposed GCL between approximately Jackson Street (Camden) and Oakwood Avenue (Glassboro)

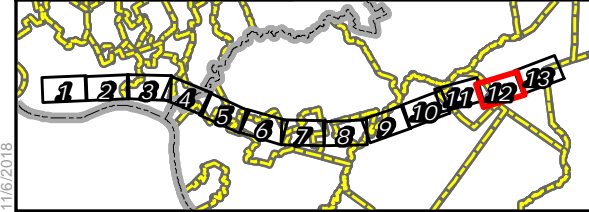
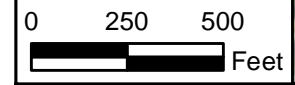

Current Area of Potential Effects (APE)	Proposed VMF Site Locations	Newly Identified Resources	Previously Identified Resources
Former Area of Potential Effects (APE)	Updated Limit of Disturbance	Intensive Survey Form	NR Listed
Expanded APE Areas	Previous Limit of Disturbance	Not Eligible	NR Eligible/SR Listed
GCL Facilities	Expanded LOD Areas	Intensive Survey Form	NR Eligible - Individual
		Not Eligible	

Figure 2 - Addendum 03 (November 2018)
 Area of Potential Effects (APE)
 and Resource Location Map
 Glassboro-Camden Line Light Rail Project
 Camden and Gloucester Counties, New Jersey
 Sheet 12 of 13

I:\admrchis\1\data\GIS\Projects\1383\WXD\Addendum_Hist_November2018\Figure2_Addendum03_Nov2018.mxd 1/16/2018

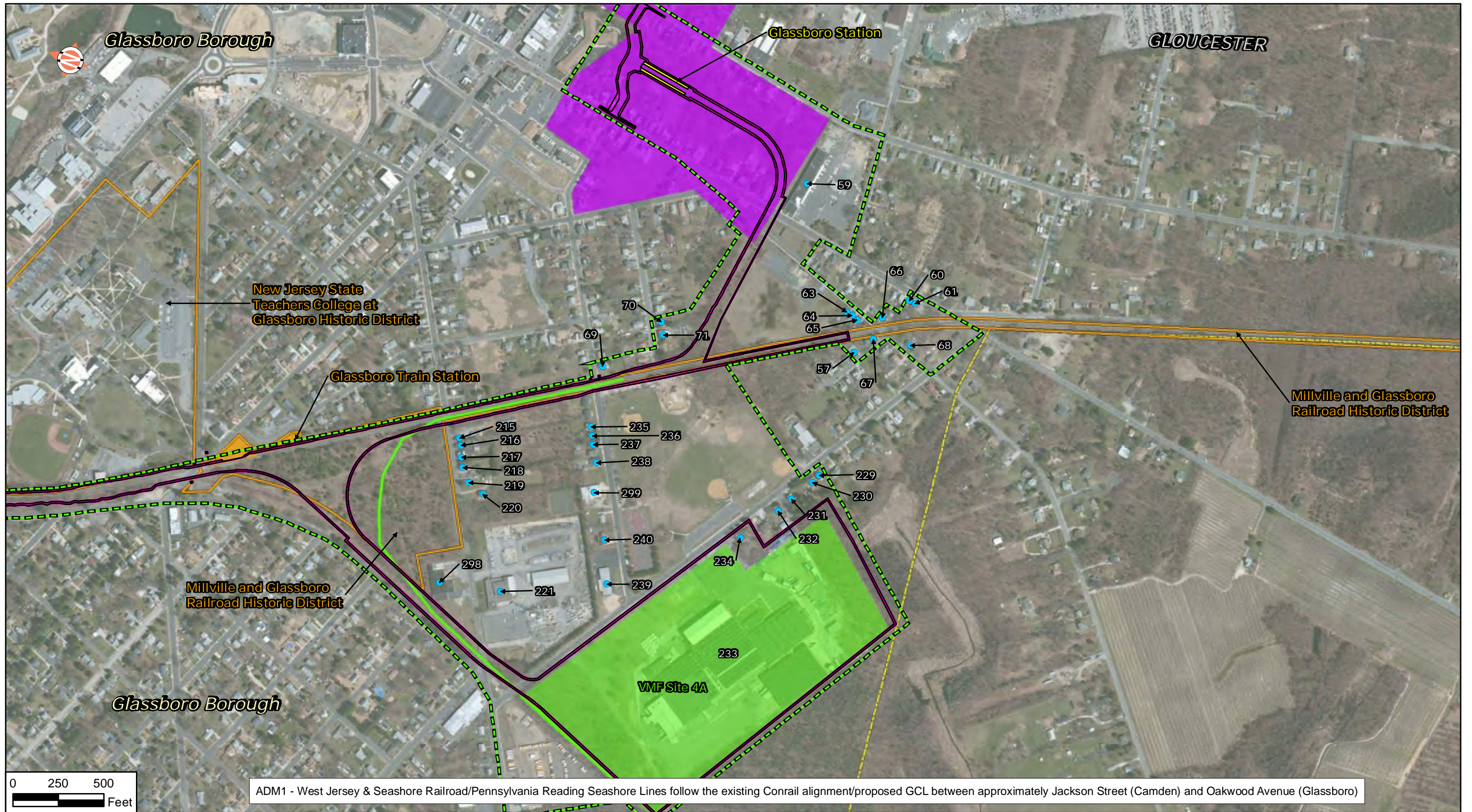

ADM1 - West Jersey & Seashore Railroad/Pennsylvania Reading Seashore Lines follow the existing Conrail alignment/proposed GCL between approximately Jackson Street (Camden) and Oakwood Avenue (Glassboro)

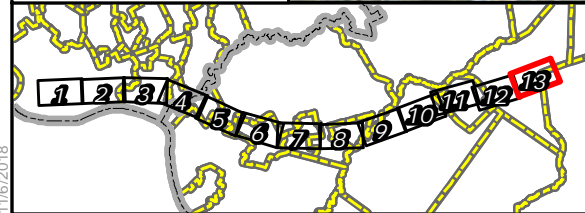

Legend		Newly Identified Resources		Previously Identified Resources	
	Current Area of Potential Effects (APE)		Intensive Survey Form		NR Listed
	Former Area of Potential Effects (APE)		Not Eligible		NR Eligible/ SR Listed
	Expanded APE Areas		Intensive Survey Form		NR Eligible - Individual
	GCL Facilities		Not Eligible		
	Proposed VMF Site Locations				
	Updated Limit of Disturbance				
	Previous Limit of Disturbance				
	Expanded LOD Areas				

Figure 2 - Addendum 03 (November 2018)
 Area of Potential Effects (APE)
 and Resource Location Map
 Glassboro-Camden Line Light Rail Project
 Camden and Gloucester Counties, New Jersey
 Sheet 13 of 13

I:\admrchis\1\atlas\GIS\Projects\1383\WXD\Addendum_Hist_November2018\Figure2_Addendum03_Nov2018.mxd 1/16/2018

Appendix C: Photographs



Photograph 1: 511 Essex Street, Gloucester City (October 2018).



Photograph 2: 511 Essex Street, Gloucester City (October 2018).



Photograph 3: 512 Essex Street, Gloucester City (October 2018).



Photograph 4: 516-518 Essex Street, Gloucester City (October 2018).



Photograph 5: 508-510 Morris Street, Gloucester City (October 2018).



Photograph 6: 211 Railroad Avenue, Gloucester City (October 2018).



Photograph 7: 513-515 Mercer Street, Gloucester City (October 2018).



Photograph 8: 509-511 Mercer Street, Gloucester City (October 2018).



Photograph 9: 508-510 Mercer Street, Gloucester City (October 2018).



Photograph 10: 512 Mercer Street, Gloucester City (October 2018).



Photograph 11: 509 Middlesex Street, Gloucester City (October 2018).



Photograph 12: 512-514 Middlesex Street, Gloucester City (October 2018).



Photograph 13: 508-510 Middlesex Street, Gloucester City (October 2018).



Photograph 14: 509-511 Chambers Avenue, Gloucester City (October 2018).



Photograph 15: 513 Chambers Avenue, Gloucester City (October 2018).



Photograph 16: 510-512 Chambers Avenue, Gloucester City (October 2018).



Photograph 17: 506-508 Chambers Avenue, Gloucester City (October 2018).



Photograph 18: Union Cemetery, Powell Street, Gloucester City (October 2018).



Photograph 19: 921 George Street, Gloucester City (October 2018).



Photograph 20: 400 St. John Street, Gloucester City (October 2018).



Photograph 21: 404 St. John Street, Gloucester City (October 2018).



Photograph 22: 406 St. John Street, Gloucester City (October 2018).



Photograph 23: 408 St. John Street, Gloucester City (October 2018).



Photograph 24: 420-422 South Broadway, Gloucester City (October 2018).



Photograph 25: 13-15 Koehler Street, Gloucester City (October 2018).



Photograph 26: 17-19 Koehler Street, Gloucester City (October 2018).



Photograph 27: 128 Koehler Street, Gloucester City (October 2018).



Photograph 28: 514 St. John Street, Gloucester City (October 2018).



Photograph 29: 518 St. John Street, Gloucester City (October 2018).



Photograph 30: 520 St. John Street, Gloucester City (October 2018).



Photograph 31: 520 South Broadway, Gloucester City (October 2018).



Photograph 32: 500-510 New Broadway, Brooklawn Borough (October 2018).



Photograph 33: 114 S. New Broadway, Brooklawn Borough (October 2018).

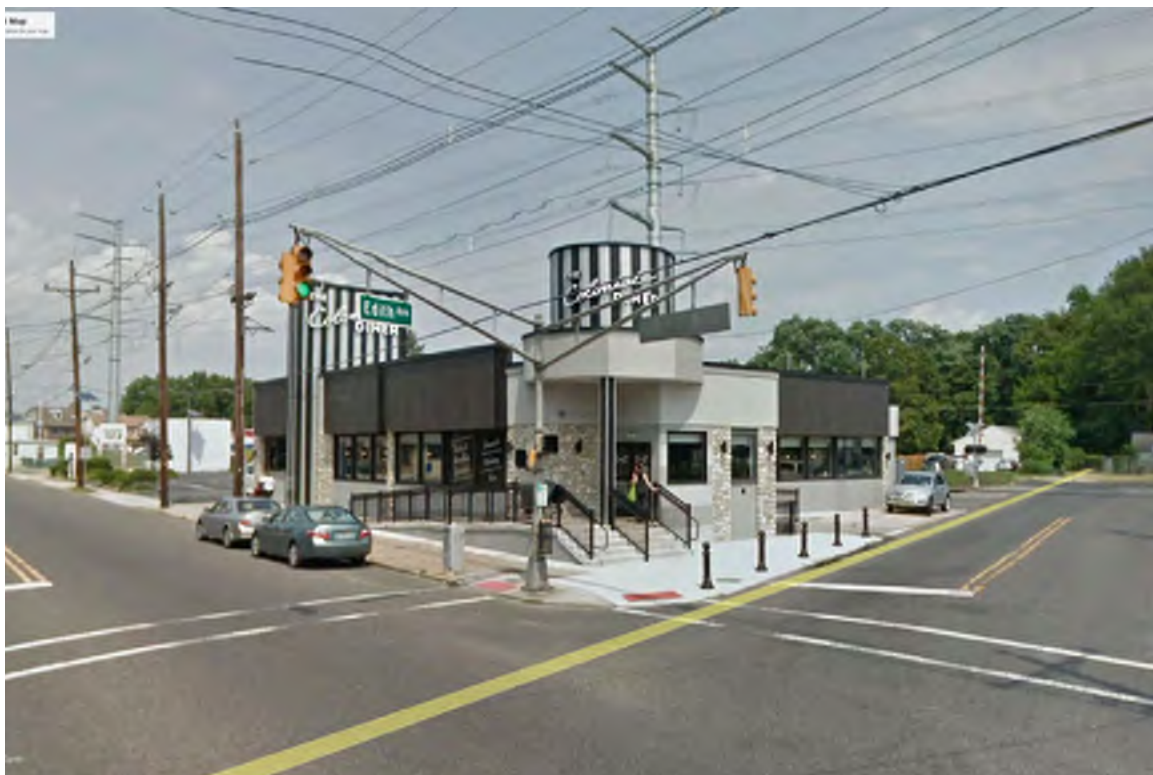

Photograph 34: 920-924 N. Broad Street, Woodbury City (October 2018).



Photograph 35: 818 N. Broad Street, Woodbury City (October 2018).



Photograph 36: 814 N. Broad Street, Woodbury City (October 2018).



Photograph 37: Presbyterian Church at Woodbury Cemetery, 800 N. Broad Street, Woodbury City (October 2018).



Photograph 38: 740 N. Broad Street, Woodbury City (October 2018).



Photograph 39: 736 N. Broad Street, Woodbury City (October 2018).



Photograph 40: 30 Dare Street, Woodbury City (October 2018).

Appendix 7-B: Phase IA Reports



Phase IA Archaeological Survey Report

**Glassboro-Camden Line EIS
November 15, 2013**

Prepared by:



Prepared for:



PHASE IA ARCHAEOLOGICAL SURVEY REPORT

Glassboro-Camden Line

Camden and Gloucester Counties, New Jersey

Prepared for:

STV, Inc.
1818 Market Street, Suite 1410
Philadelphia, PA 19103-3616

Prepared by:

A.D. Marble & Company
375 East Elm Street, Suite 101
Conshohocken, Pennsylvania 19428

November 15, 2013

ABSTRACT

This report presents the results of the Phase IA archaeological assessment conducted by A.D. Marble & Company for the proposed Glassboro-Camden Line (GCL) under consideration for construction in Gloucester and Camden counties, New Jersey. A.D. Marble & Company performed the survey in the summer of 2013 on behalf of the Federal Transit Administration (lead federal agency), the Delaware River Port Authority, the Port Authority Transit Corporation, and the New Jersey TRANSIT (local joint lead agencies). An Environmental Impact Statement is being prepared in compliance with the National Environmental Policy Act of 1966. In addition, since the proposed project requires a United States Army Corps of Engineers permit and may involve federal funding, the undertaking must comply with Section 106 of the National Historic Preservation Act of 1966 (as amended) and the implementing regulations (36CFR800) of the Advisory Council on Historic Preservation. GCL would provide an 18-mile expansion of transit service between Camden and Glassboro. The proposed GCL project corridor generally follows the existing Conrail right-of-way from Glassboro northward to Camden, passing through the communities of Glassboro, Pitman, Sewell, Mantua Township, Deptford Township, Wenonah, Woodbury Heights, Woodbury, Westville, Brooklawn, Gloucester City and Camden. The project would provide 12 new walk-up stations and two park-and-ride facilities.

The Phase IA archaeological assessment was undertaken to identify archaeological resources in the Area of Potential Effects (APE) within the proposed project corridor, determine the range of historic and precontact activities that had occurred in the APE, and provide a preliminary assessment of archaeological integrity associated with those activities. Background research was undertaken in original historical sources and maps, secondary historical and archaeological studies, and recorded site files in the New Jersey Office of Historic Preservation in Trenton. Geographic variables such as distance to water, terrain slope, and soil types were considered. The evaluation of these variables was enhanced by a geomorphological study. The impact of human disturbance during the twentieth century was also considered.

Given the preliminary nature of planning at this point, it would appear that most of the project corridor would pass through areas with limited archaeological potential or would remain within the confines of the previously disturbed rail corridor. The rail corridor itself represents a resource of varying but at times considerable archaeological preservation and has been evaluated both as an important industrial resource and an agent of disturbance. The former location of the Glassboro station at Railroad Avenue appears to be well preserved and avoidance during this and subsequent projects is strongly recommended. A Phase IB archaeological survey is recommended for the proposed maintenance area in Woodbury Heights, the proposed Mantua Boulevard station parking, and the proposed maintenance area south of Glassboro. An alternative mitigation study is recommended for sections of Camden from Walter Rand Transportation Center to south of Atlantic Avenue due to the proposed use of elevated track support structures and the new South Camden station. Since current project plans call for the widening of the project APE from Camden south to Woodbury to provide for improved drainage, additional alternative mitigation or a Phase IB survey may be required. In particular, the impacts of the proposed widening in the area of the new Crown Point Road station in Westville, the crossing of Big Timber Creek in Westville (former rail power station), and the proposed rail line into the center of Glassboro should be evaluated.

TABLE OF CONTENTS

ABSTRACT.....	i
TABLE OF CONTENTS.....	ii
LIST OF ILLUSTRATIONS.....	iv
1.0 INTRODUCTION.....	1
1.1 Background.....	2
1.2 Project Description.....	2
2.0 ENVIRONMENTAL SETTING.....	6
3.0 CULTURE HISTORY AND ARCHAEOLOGICAL SITE CONTEXT.....	8
3.1 Paleoenvironmental Overview.....	8
3.2 Precontact Cultural Overview.....	9
3.3 Paleoindian and Earlier Archaic Occupations.....	10
3.4 Paleoindian and Archaic Settlement Models.....	11
3.5 Later Archaic and Woodland Settlement Models.....	12
3.6 Later Archaic and Woodland Cultural Complexity.....	14
3.7 Seventeenth-Century Native and European Occupations.....	15
3.8 Enter the English.....	17
3.9 John Hills and the Early Nineteenth-Century Landscape.....	19
3.10 Topography of the Northern Portion of the Corridor at Mid-Century.....	21
3.11 The Development of the Southern Portion of the Corridor at Mid-Century.....	23
3.12 Development in the Later Nineteenth Century.....	25
3.13 The West Jersey & Seashore Railroad in 1916.....	26
3.14 The Corridor in the Twentieth Century.....	32
3.15 Local Archaeological Site Context.....	33
4.0 RESEARCH DESIGN AND METHODS.....	39
4.1 Background Research.....	39
4.2 Geomorphology.....	39
5.0 PHASE IA EVALUATION AND RECOMMENDATIONS.....	41
5.1 Camden to Woodbury (general).....	41
5.2 South Camden to Newton Creek.....	42
5.3 Newton Creek and Gloucester to Little Timber Creek.....	42
5.4 Brooklawn to Big Timber Creek and Westville.....	43
5.5 Woodbury and Woodbury Heights.....	43
5.6 Wenonah and Mantua Boulevard.....	45
5.7 Sewell to Pitman.....	46
5.8 Glassboro.....	47
5.9 Summary.....	48

References Cited

Appendices

Appendix A: "Geoarchaeological Interpretations of Selected Locations along the Glassboro-Camden Line, New Jersey" (by Dr. Daniel Wagner)

Appendix B: Report Figures

LIST OF ILLUSTRATIONS

Figures (Appendix B)

1. A-D. Project Location Map
2. 1639 Map of Suydt Rivier (<http://mapmaker.rutgers.edu>)
3. 1656 Visscher Map *Novi Belgii Novaeque Angliae* (Library of Congress)
4. 1654-55 Lindström Map *Nova Suecia* (Wikipedia)
5. 1700 Sharp Map of Camden area (Library of Congress and Prowell 1886)
6. 1778 British Military Map of Cooper's Point (Library of Congress)
7. 1778 Map of South Jersey and Philadelphia area (Hessian Archives, Marburg)
8. "Les Marches du Corps...de Novembre 1777" (Library of Congress)
9. A-D. 1808 Hills Map (Camden County Historical Society)
10. 1848 Map of Delaware Bay and River (USC&GS, www.davidrumsey.com)
11. A-D. 1861 Lake and Beers Map of Philadelphia Vicinity (Pennsylvania State Archives)
12. 1891 Sanborn Map, Chestnut to Cherry Streets Camden (Free Library of Philadelphia)
13. 1891 Sanborn Map, Jackson Street to Ferry Avenue Camden (Free Library of Phila.)
14. 1890-91 USGS Philadelphia and Glassboro Quadrangles (historical.mytopo.com)
15. 1920 Pennsylvania Railroad Atlantic Division Map
(http://www.prrths.com/newprrr_files/newPRRRResearch.htm)
16. 1916 West Jersey and Seashore Line ICC valuation maps (National Archives RG 134):
- 16A. Newton Creek (sheet V2.2/3) and modern aerial view (Google Earth)
- 16B. Gloucester City (sheet V2.3/1) and modern aerial view (Google Earth)
- 16C. Little Timber Creek (sheet V2.3/2) and modern aerial view (Google Earth)
- 16D. Big Timber Creek (sheet V2.3/3) and modern aerial view (Google Earth)
- 16E. North Woodbury (sheet V2.3/5) and modern aerial view (Google Earth)
- 16F. Woodbury Station area south (sheet V2.3/6) and modern aerial view (Google Earth)
- 16G. Glassboro Railroad Avenue Station (sheet V2.3/15) and modern aerial view (Google Earth)
- 16H. South Glassboro branch across Union and Main Streets (sheet V2.3/16) and modern aerial view (Google Earth)
17. Map of the City of Camden and Vicinity 1922 (<http://mapmaker.rutgers.edu>)
18. 1876 Everts and Stewart Map of Glassboro (*Combination Atlas Map of Salem & Gloucester Counties, New Jersey*, Philadelphia)

Tables

Table 1. West Jersey & Seashore R.R. Structures, ICC Valuation Maps, 1916 (NA RG 134)	27
Table 2. Previous Archaeological Studies in Vicinity of Project Area.....	33
Table 3. Recorded Archaeological Sites within 2000 Feet of GCL Corridor	34

1.0 Introduction

1.0 INTRODUCTION

The following report details the results of a Phase IA archaeological evaluation conducted by A.D. Marble & Company of Conshohocken, Pennsylvania, for a proposed light commuter rail project in southern New Jersey extending south from the City of Camden in Camden County to Glassboro in Gloucester County (Appendix B, Figure 1). The Glassboro-Camden Line (GCL) Light Rail Project is a proposed expansion of transit service in southern New Jersey. The proposed line would restore passenger rail service along the existing Conrail right-of-way (ROW) using light rail vehicles similar to those in use on the NJ TRANSIT RiverLINE that extends into Camden from the north. Light rail along the GCL corridor was selected as the Recommended Alternative based on the two-year Alternatives Analysis (AA) study completed in 2009.

The Federal Transit Administration (FTA) is the lead federal agency for the project. The Delaware River Port Authority (DRPA), Port Authority Transit Corporation (PATCO), and New Jersey TRANSIT serve as local joint lead agencies and are partnering with FTA to promote the project and seek federal funding. FTA, in coordination with the local joint lead agencies, has initiated preparation of an Environmental Impact Statement (EIS) as required by the National Environmental Policy Act of 1966 (NEPA). A Draft Scoping Document, Public Involvement Plan, and Agency Coordination Plan were completed in April 2010. Public and agency scoping meetings were held in May 2010. A Final Scoping Document was completed in June 2013.

The preparation of this Phase IA study was undertaken to fulfill requirements of Section 106 of the National Historic Preservation Act of 1966. This study was therefore both parallel to and separate from the NEPA process but ultimately contributed to fulfillment of agency responsibilities under NEPA. Potential Section 106 consulting parties would be (have been or were) identified in consultation with the New Jersey State Historic Preservation Office (NJSHPO), and Section 106 considerations would be addressed in future NEPA public meetings. STV, Inc., is the prime consultant to the DRPA for the various environmental studies, and A.D. Marble & Company is the sub-consultant for cultural resources investigations focusing on archaeological and historic architectural evaluations.

1.1 Background

The GCL corridor generally follows the existing Conrail ROW from Camden southward to Glassboro, passing through the communities of Glassboro, Pitman, Sewell, Mantua Township, Deptford Township, Wenonah, Woodbury Heights, Woodbury, Westville, Brooklawn, Gloucester City and Camden. Upon completion of the Alternatives Analysis by the DRPA in 2009 (“Southern New Jersey to Philadelphia Mass Transit Expansion Alternatives Analysis”), Light Rail was selected as the Recommended Alternative and was advanced as the Light Rail Alternative in the Draft EIS phase.

Three alternatives for transit service within the corridor are under study in the Draft EIS:

- No Action Alternative, or the future condition of the corridor if the GCL project is not undertaken. No Action includes the existing transit and transportation system plus planned improvements that may reasonably be expected to be implemented in the future.
- Transportation Systems Management (TSM) Alternative, or a series of lower-cost improvements to the existing or future transportation system such as operating changes and less costly improvement projects.
- Light Rail Alternative, or a new light rail service along the existing Conrail freight ROW from Glassboro to Camden that would connect with the PATCO Speedline and the NJ TRANSIT RiverLINE in Camden.

1.2 Project Description

The Light Rail Alternative or GCL is a proposed 18-mile expansion of transit service in southern New Jersey that would traverse eleven communities between Camden (Camden County) and Glassboro (Gloucester County). These communities are Camden, Gloucester City, Brooklawn, Westville, Woodbury, Woodbury Heights, Wenonah, Deptford Township, Mantua Township, Pitman and Glassboro. The proposed project would provide 14 new transit stations, including 12 walk-up stations and two park-and-ride facilities. Light rail along this corridor was selected as the Recommended Alternative based on the two-year AA study completed in 2009.

The proposed GCL would restore passenger rail service primarily along the existing Conrail freight corridor between Camden and Glassboro. The northern end of the corridor would share tracks with the existing New Jersey TRANSIT RiverLINE from the Camden waterfront through the Walter Rand Transportation Center (WRTC) in downtown Camden. The GCL would operate as its own service from

WRTC south to Glassboro. The proposed project would use diesel-powered light rail vehicles similar to the RiverLINE and would be designed to provide two tracks for light rail use, one for northbound and one for southbound service. In general, this service would operate at-grade, but some portions would be elevated to pass over existing roads and waterways. Gated-crossing would be used for at-grade crossings along the Conrail freight corridor. The GCL would operate within an urban environment along and within existing streets and roads at the northern-end of the proposed alignment.

The GCL service would leave the WRTC on the existing in-street RiverLINE alignment along a portion of Dr. Martin Luther King Boulevard before diverging onto its own elevated structure at approximately Haddon Avenue. The elevated structure would curve southward and continue adjacent to Interstate 676 (I-676), crossing Mickle Boulevard (a continuation of Martin Luther King Boulevard). The alignment would remain elevated on a combination of aerial structure and retained embankment, crossing Newton Avenue, Pine Street, Chestnut Street, Sycamore Street, Kaighns Avenue, Atlantic Avenue. The alignment would remain elevated south of Atlantic Avenue crossing the Conrail tracks, Carl Miller Boulevard/Van Hook Street, Ferry Avenue, Chelton Avenue, the Conrail Beesley's Point Secondary Spur track and Morgan Boulevard. The proposed alignment would then return to grade and shift to the Conrail right-of-way along the east side of the existing freight track between Morgan Boulevard and Newton Creek. The alignment would then continue east of, and parallel to, the existing freight track on two new light rail tracks at-grade to Woodbury City.

En route to Woodbury City, the proposed GCL alignment would cross over Newton Creek and pass beneath Interstate 76 (I-76)/Walt Whitman Bridge. The proposed alignment would traverse Gloucester City, cross Little Timber Creek, extend through Brooklawn Borough, cross Big Timber Creek, and enter into Westville Borough. The proposed GCL alignment would then cross beneath Interstate 295 (I-295) and cross over Red Bank Avenue and Woodbury Creek as it continues to Woodbury City. South of Woodbury City, the proposed GCL alignment would continue at-grade to Glassboro Borough on two tracks made up of the existing freight track and a new track, generally centered in the existing freight railroad right-of-way. En route to Glassboro Borough from Woodbury City, the proposed GCL alignment would cross beneath the New Jersey Turnpike through Woodbury Heights Borough, continue through Wenonah Borough and Mantua Township, then cross over New Jersey Route 55 and enter Pitman Borough. South of Pitman Borough, the proposed GCL alignment would enter Glassboro Borough and continue adjacent to Rowan University as it crosses US Route 322. The southern segment of the

proposed alignment in Glassboro Borough would follow a new right-of-way, diverge from the existing freight track at Zane Street, cross Union and Main Streets, continue northward within a former rail spur between and parallel to Main and Academy Streets, and terminate south of High Street in Downtown Glassboro.

Fourteen potential new stations have been identified, namely:

- two stations in Camden City (Cooper Hospital Station and South Camden Station);
- one station in Gloucester City (Gloucester City Station);
- one station in Westville Borough (Crown Point Road Station);
- two stations in Woodbury City (Red Bank Avenue Station and Woodbury Station);
- one station in Woodbury Heights Borough (Woodbury Heights Station);
- one station in Wenonah Borough (Wenonah Station);
- three stations in Mantua Township (Mantua Boulevard Station, Sewell Station, and Mantua Pitman Station);
- one station in Pitman Borough (Pitman Station); and,
- two stations in Glassboro Borough (Rowan University Station and Glassboro Station).

As noted, twelve of the fourteen stations would be walk-up stations, with the Mantua Boulevard Station and the Mantua/Pitman Station proposed to include park-and-ride facilities. With the exception of the Cooper Hospital Station, South Camden Station and Red Bank Station, stations would be located at existing ground level. Stations would be configured with center platforms, primarily from Woodbury City north, and side platforms, primarily south of Woodbury City. Platforms would be approximately 280 feet long to accommodate a two-car train consist. All stations would include facilities for bicyclists and pedestrians, including bike racks, sidewalks, and crosswalks. The proposed project would also include connections to the regional bus system. Ancillary facilities such as signal houses and crossing cases, as well as a maintenance and storage facility, would also be constructed. The maintenance and storage facility would be a full-service maintenance facility, capable of providing the GCL project's needs for regular preventative and unscheduled corrective vehicle maintenance and maintenance-of-way equipment. Two potential locations for the vehicle maintenance facility (VMF) are currently under evaluation. These locations are in Elk Township (Gloucester County), and Woodbury Heights (Gloucester County).

Since the proposed project requires a United States Army Corps of Engineers (USACE) permit, the project must comply with Section 106 of the National Historic Preservation Act 1966 (as amended), and the implementing regulations (36CFR800) of the Advisory Council on Historic Preservation. This Phase I survey was performed in compliance with the Secretary of the Interior's Standards and Guidelines; Section 106 of The National Historic Preservation Act of 1966, as amended; the Procedures for the Protection of Historic and Cultural Properties set forth in 36 CFR 800, as amended; 23 CFR 771, as amended; guidance published by the Advisory Council on Historic Preservation (ACHP); Sections 1(3) and 2(b) of Executive Order 11593; and the National Environmental Policy Act of 1969.

A.D. Marble & Company conducted the Phase IA archaeological assessment during the first half of 2013. Initial research was undertaken by Michael Lenert and Russell Stevenson; historical data was also derived from earlier research by Paul Schopp (Lawrence et al. 2008). Brooke Blades and Frank Dunsmore served as report coordinators and authors with considerable graphic assistance from Aaron Gove and editorial assistance from Stacy Silva.

A.D. Marble and Company wishes to extend its appreciation to the various archives and web sites from which historical maps were obtained and especially to Andrew and the other staff members in the Cartography Department of the National Archives in College Park, Maryland, for their assistance with the 1916 ICC valuation maps.

2.0 Environmental Setting

2.0 ENVIRONMENTAL SETTING

The GCL project area is located largely on the Inner Coastal Plain physiographic province of New Jersey although the southern portion of the corridor extends onto the Outer Coastal Plain. The province has relatively flat terrain and is underlain by sands and gravels of Cretaceous geologic origin. From an ecological standpoint, the province reflects affinities with both the Piedmont and the Outer Coastal Plain. Ecological communities include those associated with freshwater tidal marsh and emergent marsh and various forests: Southern mixed oak, beech-oak, red maple-sweet gum, upland pine, Virginia pine successional, and coastal white cedar swamp (EPA 2013).

The waters that flow across or drain the interior of the project area are ultimately tidal creeks that flow westward into the Delaware River or southward into the Delaware Bay. The town of Glassboro sits on the drainage divide between the Delaware River and Bay. The project corridor crosses near the tidal mouths of some of these creeks at the northern end: Newton, Little Timber, and Big Timber creeks. The middle and southern portions of the corridor cross or lie near the upper reaches and headwaters of others, such as Mantua Creek and Maurice River.

The soil associations in the northernmost portion, i.e., in Camden County, are either tidal marsh or have been largely remade by urban development. A gently sloping Downer-Woodston-Dragston association is found in southern Camden to Newton Creek with more grayish-brown sandy soils in Gloucester (USDA 1966). The crossing point over Newton Creek was low-lying tidal marsh; fill has been introduced during the twentieth century.

The area between Gloucester and Little Timber Creek was tidal marsh for the most part until the placement of fill. Much of the north-side of Big Timber Creek in Brooklawn was and remains tidal marsh. The latter creek, which represents the boundary with Gloucester County, is bordered by higher ground on the north side that is mapped as Downer loamy sand (USDA 1962).

The general soil associations in Gloucester County range from Downer-Woodston-Sassafras-Klej (sandy flats along the Delaware) from Big Timber Creek to Woodbury; Freehold-Colts Neck-Collington (gently to strongly sloping soils derived from greensand) to Mantua Creek; Westphalia-Nixonton-Barclay (nearly level to steep fine sandy soils) to Pitman; and Aura-Sassafras-Downer (generally gravelly soils on higher drainage divides) at Glassboro (USDA 1962).

As the project area moves slightly inland and away from the river, elevations increase to 50 feet above sea level in the vicinity of Woodbury. The proposed maintenance area in Woodbury Heights, at elevation 40 to 45 feet, is mapped as level to nearly level Woodstown and Dragston sandy loams and Fallsington loam. The planned parking lot at the proposed Mantua Boulevard station, at elevation 70 to 75 feet, lies in an agricultural field with soils mapped as Freehold loamy sand (USDA 1962). Geomorphological observations on the Mantua Boulevard location by Dr. Dan Wagner (see geomorphology appendix) confirmed the basic soil mapping.

The planned parking lot for the proposed Mantua/Pitman station is located along the south side of Tylers Mill Road at elevation 90 to 95 feet. Level to nearly level Westphalia soils—similar to Westphalia fine sandy loam—extend across the road from the north to south. Farther south along the rail line, Pasquotank fine sandy loam was mapped in an area that today is lower lying and on occasion wet (USDA 1962).

The southernmost portion of the corridor south of Glassboro is located in an area of hilltops at elevations of around 150 feet. These uplands lie between the headwaters of tributaries that flow southward into Maurice River and ultimately to Delaware Bay. The location of another proposed maintenance area contains wetlands and surrounding higher ground. The soil mapping consists of the following mapped types that reflect the coarser composition of the higher elevation drainage divides:

- North end: Woodstown and Dragston loamy sands, level to nearly level;
- Central band: Fallsington sandy loams; and
- Southern portion with various types, including Pocomoke loam and sandy loam, a band of Leon sand, and at the southern end of the area, Fallsington sandy loam (USDA 1962).

*3.0 Culture History and Archaeological
Site Context*

3.0 CULTURE HISTORY AND ARCHAEOLOGICAL SITE CONTEXT

3.1 Paleoenvironmental Overview

The Pleistocene epoch witnessed a series of cold periods and associated “ice ages,” the most recent of which terminated 14,000 to 10,000 years ago. One of the most dramatic effects of these ice ages was the lowering of ocean levels worldwide as sea water was frozen and trapped in glaciers and continental ice sheets. Estimates suggest that eustatic levels worldwide were 95 to 130 meters (310 to 225 feet) lower during the final Pleistocene glaciation (Milliman and Emery 1968). Belknap and Kraft (1977) questioned the maximum depth of sea-level drop but agreed with the overall timing of Pleistocene sea-level rises and falls. Along the Atlantic Coast, the sea front lay at the edge of the modern continental shelf, 50 to 60 kilometers (30 to 60 miles) east of the current New Jersey coastline during the final Pleistocene glaciation (Edwards and Merrill 1977; Kraft et al. 1983).

Climatic patterns have changed on regional and continental scales during the Holocene interglacial, which began at the end of the Pleistocene about 14,000 years before present (B.P.). Sea levels have continued to rise as a result of the release of water from melting ice sheets. As the sea level rose, it began to transgress, or cover, the land mass of the “Coastal Plain” (the modern submerged Atlantic continental shelf) to the west (Stuiver and Daddario 1963). The late Pleistocene-Holocene marine transgression, or sea level rise, began ca. 14,000 years ago and proceeded rapidly until ca. 7,000 years ago (Milliman and Emery 1968; Kraft et al. 1983).

The implications of such dynamic changes for a paleoenvironmental reconstruction of physical locations along the Delaware River are profound. Holocene climatic changes resulted in a succession of vegetational associations moving northward while the coastline and associated marine and eustatic environments were approaching from the east. As temperatures varied from cold to warm, and climate alternated between dry and moister periods during the Holocene, open grassy environments were replaced by closed boreal evergreen forests and eventually by deciduous forests. (It must be remembered, however, that such a general trend obscures a great deal of temporal and geographic variability.) As the coastline approached, portions of the local environment shifted from inland forest to salt tidal marsh and estuarine margin. Any paleoenvironmental reconstruction must, therefore, consider both the generally northward-moving vegetation patterns arising from regional climatic shifts and the westward-moving geographic settings associated with coastal environments.

3.2 Precontact Cultural Overview

The occupancy of precontact groups within these dynamic environments is an important focus of this study. The broad patterns of precontact systematics in the Middle Atlantic region are well known: a tripartite division into periods of Paleoindian (ca. 11,500 to 10,000 B.P.), Archaic (ca. 10,000 to 4,000 or 3,000 B.P.), and Woodland (ca. 4,000-3,000 B.P. to European contact) with a further subdivision of the latter two periods into early, middle, and late.

The Paleoindian is generally associated with mobile hunting groups although the extent and importance of small game procurement and plant gathering is increasingly being recognized. The Archaic is often regarded as a blend of highly mobile hunting and mobile, but increasingly localized, subsistence within closed forest conditions. Perspectives on the Archaic are conditioned by conflicting opinions as to the nature of middle Holocene climate, as will be discussed below.

Woodland groups, while continuing to hunt and gather in the deciduous forests, often occupied base camps that were larger in size than those occurring during the Archaic. Later Archaic and Woodland occupation of coastal settings generated large shell mound deposits. Some Woodland groups adopted and maintained cultivated crops. Woodland groups adopted ceramic technology to aid in the storage and preparation of foods; the flexible technology of pottery eventually provided a medium for the expression of linguistic, spatial, and possibly kinship divisions. Some Late Archaic and earlier Woodland societies in coastal New Jersey and elsewhere in the Middle Atlantic participated in regional manifestations of social complexity that ultimately did not give rise to ranked societies.

These periods and temporal phases within periods are often defined substantially or—in the absence of radiometric dates—exclusively on the presence of specific lithic projectile point shapes and/or ceramic types. Paleoindian occupations are indicated by fluted projectile points, among other lithic tools, while the Archaic is reflected in various side notched, corner notched, bifurcate-base, triangular, and narrow or wide points. Woodland phases generated points with, for example, biconical shapes (Rossville), concave bases (Fox Creek), and ultimately triangular shapes (Levanna and Madison). Variations in ceramic temper, design method, and design style provide means of temporal attribution for pottery.

However, it is important to recognize that these arbitrary period and phase divisions are themselves artifacts—in this instance of twentieth-century scholars—that often serve to obscure both behavioral continuity through time and regional geographic diversity during a particular time period. The following

sections will, therefore, focus on evidence and issues of relevance to understanding the nature of precontact occupation on the Coastal Plain of New Jersey.

3.3 Paleoindian and Earlier Archaic Occupations

A vegetation cover of oak with pine and hemlock and later hickory emerged relatively early in the Holocene on the Coastal Plain, but such vegetation was subject to variation, particularly during the fluctuating conditions between 10,000 and 9,000 B.P. (McWeeney and Kellogg 2001). The presence of favorable microenvironments arising due to topography, solar exposure, and surface water—ponds and rivers—exerted a considerable influence on precontact subsistence and adaptations. Mounier (Kraft and Mounier 1982a:74) has, for example, emphasized the relationship between relict thermokarst basins common in southern New Jersey and precontact hunting loci of probable Archaic age.

As should be clear from the previous discussion of transgressing sea levels, the region at the time of Paleoindian occupation was not a coastal one. The current project location was covered by an inland forest along the ancestral Delaware River. Thus, any evidence of earliest Holocene occupation in the vicinity would not relate directly to estuarine environments but to the exploitation of inland forest/riverine habitats with an increasingly estuarine focus. Paleoindian hunting and gathering groups would most likely have occupied coastal areas, but these paleogeographic locations currently lie on the continental shelf and are submerged.

Evidence of Paleoindian and earliest Archaic occupations on the Coastal Plain has generally been confined to “isolated” fluted projectile points (Marshall 1982) and loci such as Turkey Swamp (Cavallo 1981). Stanzaski has, more recently, published evidence from four Paleoindian and Early Archaic sites in southern New Jersey, including the Logan site loci around a periglacial depression between the branches of Rancocas Creek in Burlington County (Stanzaski 1998:43). The earliest occupants would have co-inhabited a region populated with a diverse fauna. The mammoth, oriented to more open habitats, disappeared from the area prior to the arrival of humans. A few forest mastodons may have been contemporaries of the earliest Paleoindians, but the image of early humans as hunters of megafauna requires substantial revision throughout the eastern United States (Meltzer 1993; Custer 1994:332-333). Deer and possibly caribou would have been common inhabitants of the early Holocene forests in addition to a smaller range of fauna.

Stream and riverine habitats would have supported aquatic resources, both animal and plant, in nature. Such a broad subsistence base including fish and nuts is suggested at the Shawnee-Minisink site on the upper Delaware River in Pennsylvania (Marshall 1982) dating around 10,900 B.P. (Carr and Adovasio 2002). The Steel site in Cape May County yielded carbonized acorn hulls dating 9530±60 B.P. (Beta 81355) found in association with latest Paleoindian/earliest Archaic artifacts (Stanzeski 1998:45). Such evidence emphasizes both the presence of deciduous oaks and the apparent exploitation of mast resources from the deciduous forest.

3.4 Paleoindian and Archaic Settlement Models

Models presuming movement within the Coastal Plain and particularly between the coast and the Piedmont are particularly relevant to this study. Custer et al. (1983) argued for “serial” movement between lithic raw material sources when such resources are comparatively abundant, as on the New Jersey Coastal Plain. Dent (1995:133-139), focusing on the Chesapeake region to the south, postulated Paleoindian seasonal movement between summer locations on the Outer Coastal Plain and winter occupations to exploit resources within the ecotone between the Inner Coastal Plain and Piedmont. The unfortunate lack of seasonality data due to the virtual absence of botanical remains makes testing of such models inferring seasonal movement impossible at present.

Pagoulatos (2003) cited New Jersey data that suggest a riverine distribution pattern for Early Archaic Kirk point component sites compared with later bifurcate-base point sites with a greater upland focus. He interpreted these different distributions as possible reflections of settlement pattern shifts and further argued for a relationship with changes from dry to wetter conditions during the fluctuating climates of the early Holocene. Pagoulatos followed the attribution of Mounier (Kraft and Mounier 1982a:76) that bifurcate points are associated with the Early Archaic.

An inland perspective was provided by Carr and Adovasio (2002:41-42) who noted that later Paleoindian and Early Archaic points are encountered less frequently than are bifurcate points, which they associate with the Middle Archaic. They suggest that the expanding boreal forest in northern Pennsylvania may have resulted in reduced carrying capacity, possibly encouraging human groups to migrate southward to more favorable deciduous forest settings. Increasing numbers of Middle Archaic bifurcate points were interpreted by Carr and Adovasio as a reflection of expanding population following the emergence of a deciduous forest environment after 9,000 B.P.

The Middle Archaic is generally correlated with the Atlantic climatic phase at about 8,000 B.P. Interpretations of environmental conditions during the Middle Archaic vary. Joyce (1988) contended that the traditional view of the Atlantic as a warm and wet climatic phase needed revision in response to paleoenvironmental data. More recent interpretations correlate the Atlantic phase with the dry Hypsithermal commencing about 8,500 B.P. (McWeeney and Kellogg 2001) or 7,500 B.P. (Anderson 2001) and ending at the Subboreal phase about 5,000 B.P. (Anderson 2001).

Stewart and Cavallo (1991:28-29) extended later Archaic settlement pattern models to evaluate Middle Archaic occupations at the Abbott Farm complex on the Inner Coastal Plain near Trenton. Base camps or staging areas were large group occupations in settings that would maximize proximity to a wide range of subsistence resources, such as floodplains, major stream terraces, and swamp-marsh-estuarine locations. These base camps and staging areas should have a wide range of artifacts resulting from diverse activities and possibly specialized procurements. Limited-activity transient loci would be generated by smaller groups and have lower artifact diversities than those at base camps. Individual stations would suggest intermittent visits from base camps or limited-activity loci.

Stewart and Cavallo (1991:31) argued that Area D at the Abbott Farm consisted of non-contemporaneous small clusters of lithics around hearths, perhaps created by individual families. Carr (1998:81) noted that Stewart and Cavallo defined a Middle Archaic base camp based on tool variation and feature presence but not necessarily large size.

3.5 Later Archaic and Woodland Settlement Models

Models that have been developed to identify later precontact settlement patterns on the Coastal Plain reflect a considerable degree of correspondence. Stewart (1987:Table 4) derived a model for Louis Berger and Associates (LBA) to define Late Archaic and Early Woodland occupation patterns at the Abbott Farm sites. The primary semi-permanent element was the macrosocial unit camp that was considered to reflect single or multiple band occupations. Such sites were often found on high terraces along streams or on floodplains with tidal stream associations. Artifacts and artifact distributions recovered reflected a wide range of activities such as food processing, storage, and consumption; tool manufacture and maintenance; and trash disposal. Such sites would generate a wide range of features, including hearths, pits, caches, burials, and structures.

The microsocial unit camp, interpreted as a semi-sedentary occupation for extended family groups, was derived from material remains very similar to those associated with the macrosocial unit. Microsocial unit camps were found on floodplain levees and high bluff terraces with tidal stream associations. Activities were considered to be the same as those occurring at macrosocial camps. Features arising from occupations were also very similar although burials may or may not be found and caches should not be generated at microsocial camps.

The third element in the Stewart LBA model was the transient camp created by a single family or task group. Favored settings included streams or Coastal Plain marshes, a consideration of particular relevance to the northern portion of the GCL area. Transient camps would have been occupied for several days at most and would have been loci for food processing, tool maintenance, and expedient tool manufacture. Features would be limited to hearths and lithic reduction areas. The fourth element, stations, would reflect hunting efforts by individuals or small groups of several hours duration. Such sites are expected in varied settings. The absence of features and presence of lithic debitage with rare broken or discarded tools reflects a suite of activities limited to tool maintenance and expedient tool manufacture. The final element, specialized camp, would facilitate the exploitation of a particular resource.

Pagoulatos (1992:61-63) argued for precontact site types defined in part by coefficient of variation (CV) indices derived from artifact quantities in four categories: ground stone tools, projectile points, other chipped stone tools, and tool production (cores, modified cobbles, and hammerstones). Base I sites would have a wide range of artifact types with a high density and would be deeply stratified if located in a setting that would allow for repeated deposition of soil layers. Base I sites would be generated by macrobands or large social units and would be located on major drainages and near ecotones. Feature diversity would mirror that of the Stewart LBA macrosocial unit.

Base II camps would be less dense and complex than Base I loci, reflecting limited seasonal reuse, with basic activities such as cooking, trash disposal, and activity areas. Evidence of households may be found, but burials and storage features would be rare. Base II camps would be generated by microbands of a few families, perhaps detached from the larger macroband camp.

Target I loci would reflect a specially organized task group or single family, and thus, would be similar to the Stewart LBA transient camp. Artifact density would be lower than within base camps; activities

would focus on specialized hunting and/or mast procurement with limited features for associated activities of cooking or resource processing. These sites should be located close to specific resource areas to facilitate processing prior to transport back to base camps.

Target II loci would have few artifact types and low density of artifacts. Features would be rare and if present would reflect exploitation of a specific subsistence or technological commodity. A social unit or a family, task group, or individual would generate these small sites, which are essentially the Stewart LBA stations and specialized camps.

Stewart (2003:15) noted that fishing and shell fishing from lowland camps had been an economic focus since the latest or Terminal Archaic. During the Middle Woodland, such sites become larger and were positioned to exploit ecotone settings, such as freshwater and saltwater interfaces where a range of habitats and resources were present. The Tuckerton Shell Mound in Ocean County (Cross 1941; Williams and Thomas 1982:125) is located on a coastal marsh behind a barrier island that was once on a tidal estuary along an inland bay. The occupancy of the location from the Archaic into much of the Woodland period does suggest, as pointed out by Williams and Thomas, long-term stability of shell fish resources near the coast throughout the later Holocene. Such shell fish exploitation also occurred along the margins of Delaware Bay.

3.6 Later Archaic and Woodland Cultural Complexity

The emergence of elements of cultural complexity during the latest Archaic, and particularly in the initial portion of the Woodland, is a regional phenomenon in which coastal populations in New Jersey and Delaware were participants. Material evidence in the form of various lithic artifacts apparently made on non-local materials was manifested in a mortuary context of 41 Late Archaic cremation burials at the Savich Farm site in Burlington County (Regensburg 1971; Kraft and Mounier 1982a:82).

The Middle Woodland in coastal New Jersey witnessed the emergence of socially complex manifestations referred to as Delmarva Adena and to the north as Adena-Middlesex. Stewart (2003:13) noted that while these elements of social complexity are regional phenomena, modern scholarly opinion does not see the elements as indicative of an intrusive culture or of group migration. Social complexity is manifested in a hierarchy of cemeteries based on site size and the extent of material wealth as reflected in traded items (Stewart 2003:13). Stewart suggests that some form of contact with the Ohio Valley

Adena is implied but argues more broadly for “some coincidence of world view that makes the cross-cultural use of symbols and ritual behavior viable” (Stewart 2003:13).

The influence of cultural ecology and systems theory on the interpretations of this social complexity is apparent. Custer (1989) has suggested these more complex Delmarva and southern New Jersey societies emerged from earlier occupations as population grew within rich but geographically circumscribed environments. This view draws upon observations in the late 1960s by Binford on the origins of agriculture, sedentism, and social complexity in the early Holocene and on Carneiro’s emphasis on the influence of geographical restrictions on increasing social complexity. Stewart (2003:15) contended that the management of cooperative subsistence activities and consequent social inequality may be implied, but the lack of long-term “feedback” or benefit may have prevented the ultimate emergence of ranked societies. The importance of positive feedback as an element of social change was emphasized within the systems analysis approach promoted by Flannery in the 1970s. As Custer and Stewart have observed, the truncation of social complexity short of more rigidly defined ranked societies and the disappearance of these manifestations of complexity at the end of the Middle Woodland period are as interesting as the reasons for their initial appearance.

Mounier (Kraft and Mounier 1982b:159) observed that Late Woodland occupations reflected continuity with the earlier Woodland in southern New Jersey but also manifested changes. Larger sites with food storage features imply population increases, and local or subregional ceramic styles may reflect an increasing territoriality. Mounier suggests these changes may relate to the introduction or enhanced reliance upon maize cultivation. This reliance is evidently reflected in the charred maize cobs recovered from excavations along Mantua Creek (McEachern and Grossman-Bailey 2003).

3.7 Seventeenth-Century Native and European Occupations

The project area from Camden south to Glassboro lies within the area of earliest European settlement in the Delaware Valley during the first half of the seventeenth century. The English demonstrated early interest in the area, and soldiers and settlers from both Holland and Sweden sought to establish colonies along the lower Delaware River. Indeed, the Dutch labeled the location the “Suydt Rivier” (South River), in contrast to the Hudson as the North River. By the early 1620s, they had established a fortified trading post along the “Timmer Kil” (Timber Creek) that became known as Fort Nassau. The location was occupied with varying frequency until the early 1650s when it was abandoned (Acrelius 1759:62, 63). The 1639 Dutch map (Appendix B, Figure 2) reveals the origins of several geographic designations along

the river in southern New Jersey: “Timmer Kil”, “Roden hoeck” (Red Hook) and “Mantaes” (Mantua Creek). These locations also lie within or close to the current project area.

Accounts by early travelers provide important insights into the character of interactions between the local Native Americans and the Europeans during this period of contact. A Dutch expedition that included David Pietersz de Vries visited “the little fort named Fort Nassau, where formerly some families of the West India Company had dwelt” in early January 1633. The mid-seventeenth century Visscher map (Appendix B, Figure 3) copied earlier maps in depicting Fort Nassau along the south side of the Timmer kil. The local natives who began to assemble wished to trade beaver pelts for European goods, but the Dutch, having few goods remaining, wished to barter instead for “Turkish beans” or Indian corn. The natives encouraged them to anchor in the Timmer kil but they were warned by a Native American woman that nearby an English ship had been seized and the crew killed. The natives in the general vicinity were from Red Hook or Mantaes.

A few days later the Dutch returned to Fort Nassau where increasing numbers of Native Americans were gathering, perhaps in anticipation of the return of the Europeans. Nine leaders or “sachems from nine different places” came out in a “canoe—which is a boat hollowed out of a tree” and made peaceful statements to the Dutch, concluding with the presentation of ten beaver skins. De Vries wished to give each leader “an axe, adze, and pair of knives” but the natives indicated their gifts were made to symbolize peace, not to receive goods in return. The following day, the natives returned with “Indian corn of different colors, for which we [the Dutch] exchanged duffels, kettles, and axes. We also obtained some beaver-skins, all in good feeling...” (de Vries 1655:18-21).

In October 1643, de Vries visited the Delaware region and again stopped at Fort Nassau “in which the people of the West India Company were” for about one-half day. The bulk of his time, however, was spent slightly down river with the Swedish at Nya Göteborg or Tinnakongh (modern Tinicum Township in Delaware County, Pennsylvania) (de Vries 1655:28). The colony of New Sweden that emerged in the late 1630s and early 1640s extended from Salem County in southern New Jersey through Fort Christina (modern Wilmington, Delaware) and along the western side of the Delaware River to the mouth of the Schuylkill River and beyond (Appendix B, Figure 4). The Swedish colonial governor Johan Printz sought to divert Native American trade with the Dutch:

Further, to prejudice the trade of the Hollanders, I have built a fine house (called Wasa) on the other side of Kärsholm, by the road of the Minquas, so strong that four or five men, well provided with guns, balls, and powder, will be able to defend themselves there against the savages; seven freemen, sturdy fellows, have settled in that place. Again, a quarter of a mile higher up, by the said Minquas road, I have built another strong house, five freemen living there....Now, when the great traders, the Minquas, travel to the Dutch trading-place or house, Nassau, they are obliged to pass by those two places, which (please God) hereafter shall be provided with cargoes. (Printz 1647:122-123)

This statement reveals that the trading location at Fort Nassau was still in operation on the eastern side of the river and suggests that the Dutch presence on the west side was non-existent. By contrast, Governor Printz was seeking to interdict trading routes through New Sweden to the Dutch outpost along the Timmer kil on the eastern side.

3.8 Enter the English

The Dutch ultimately gained control of the Swedish colony along the Delaware in the 1650s only to in turn be supplanted by the English in 1664. Many of the early accounts focus on the western side of the river where Philadelphia would emerge. The eastern side passed through several land divisions before emerging as the colony of West Jersey. An anonymous account of the colony did mention that “Their Houses are some Built of Brick, some of Timber, Plaister’d and Ceil’d, as in England....” (Colony of West Jersey 1681:192), which suggests the early emergence of English architectural traditions.

Some suggestions of settlement patterns may be inferred from contemporary accounts. A 1683 letter from Thomas Paschall described conditions on the western side of the river but may also have applied to the eastern side:

The River is taken up all along, by the Sweads, and Finns and some Dutch, before the English came, near eight score miles, and the Englishmen some of them, buy their Plantations, and get roome by the great River-side, and the rest get into Creeks, and small rivers that run into it, and some go into the Woods seven or eight Miles....(Paschall 1683:251)

Later that same year, William Penn observed that “The Dutch inhabit mostly those parts of the Province, that lie upon or near to the Bay, and the Swedes the Freshes of the River Delaware” (Penn 1683:237). These sources therefore suggest geographic separation between the Dutch to the south near Delaware Bay and the Swedes further upriver closer to the current project area. The earliest English settlers, evidently, occupied properties along the river, or at least along the western side of the river, only when they could purchase them from Europeans who were already settled on the land. Some English therefore moved up the creeks and began or extended the occupancy of interior areas.

By the early eighteenth century, the northern end of the project area, i.e., between the confluence of “Coopers Creek” with the Delaware and the branches of Timber Creek, was indicated on the Thomas Sharp map of 1700 with land tracts allocated to owners with English surnames (Appendix B, Figure 5). These names include William and probably James Cooper at the confluence and along Coopers Creek; John Kaighn, John Dole, Archibald Mickle, Martin Par(?), Thomas Champion and Thomas Sharp from a small unnamed creek south to Newton Creek; lands of the Town of Gloucester between Newton and Timber Creeks; and Joseph or James Hugg between the two branches of Timber Creek. House symbols are indicated along the banks of the Delaware River on several tracts and along other waterways and roads, but in at least some instances these locations may simply indicate the tract was occupied. The Sharp map does indicate that West Jersey was an English colony from the earliest portion of the eighteenth century.

The riverfront emerged during the eighteenth century as a shipping point with the emergence of ferry locations that served, among other purposes, to transport produce across the river to the growing city of Philadelphia. A British military map of the lands south and west of Coopers Creek in 1778 (Appendix B, Figure 6), while not drawn to scale, does reveal the developed road network and rural character of the landscape. The Delaware River shore is owned by several members of the Cooper family. The road that extends eastward to Burlington from the wharf of Samuel Cooper probably became Market Street in the Camden town grid. The interior areas are depicted as wooded.

Military conflicts often generate extensive map coverage and such was the case with the American Revolution. A Hessian military map drawn in 1778 (Appendix B, Figure 7) depicted the lower Delaware River and South Jersey areas in considerable detail, including the road network from Coopers Creek opposite Philadelphia to beyond Woodbury. The towns of Gloucester and Woodbury—the latter the

seat of Gloucester County—are shown. Gloucester had occupied a position astride a roadway south from the ferry crossing points to the north. This road lay east (inland) from the later location of Broadway. The road crossed Newton Creek and extended southward across bridges over the Little and “Great” Timber Creeks, as the two branches of the Timmer kil came to be known in the British colony of New Jersey. Woodbury coalesced at the location of the Quaker Meeting House and at the crossing to north-south and east-west roads.

The Revolutionary War came to Gloucester County in the fall of 1777 following the Hessian attack on the fort at Red Bank in October and the Royal Navy subjugation of Fort Mifflin on Mud Island in November. A sketch map illustrating the marches and temporary encampments under the command of Lord Cornwallis in November (Appendix B, Figure 8) was probably drawn by the Hessian von Wangenheim. The map indicates successive camps at “Billinsport” on 18 November, “Woodberry” on 21 November, along the north-south road between the Big and Little Timber Creeks on 24 November, and finally at the road junction immediately east of Gloucester on 25 November. Therefore, limited British military encampments occurred in the general vicinity of the project area.

3.9 John Hills and the Early Nineteenth-Century Landscape

A sharp focus is provided on the northern portion of the project area by the detailed map surveyed by John Hills in the early nineteenth century and published in 1808 (Appendix B, Figure 9). The village/town of Camden had been laid out in 1773 (Bureau of Planning 1983) and is shown as a gridded plan between Cooper Street to the north and Plumb (modern Arch) Street to the south. Several named streets completed the original planned grid from west to east: King (modern Front), Queen (Second), Whitehall (Third), Cherry (Fourth), Cedar (Fifth), and Pine (Sixth).

The rural character of the area as indicated on the 1778 British military sketch (Appendix B, Figure 6) is indicated by the large land tracts surrounding the original street grid of Camden. The Cooper family remained established to the north with land tracts and a ship yard near Cooper’s Point. The Cooper estate of “Pine Field” occupied 300 acres south of the grid while another member of the family held 95 acres along the Delaware River. Further south a member of the Kaighn family held “Boxville” of 210 acres, an estate that had been settled in 1696 and that appears on the Sharp map of 1700. The central portion of that original Kaighn/Dole tract was indicated by Hills as the apparently projected gridded plan of Canton, which later in the nineteenth century became South Camden. Another Kaighn tract—

“Prospect Lodge” of 220 acres—extended south from the projected grid to an unnamed creek later designated Little Newton Creek. (The mouth of the creek was noted as a “meadow” on the Sharp map a century earlier.) The L-shaped mark just east of the “e” in “Lodge” marks the location of a residence, presumably one occupied by the owner of the tract.

Two roads of relevance to the current project are indicated. Raigh Street, which survives today as Kaighn Street, extended eastward from the Kaighn Wharf Ferry. The “New Road” that extended south from the Camden grid and continued through Gloucester and across the branches of Timber Creek is modern Broadway. It was created to the west of the older road with the “2 M” (miles) designation that was the eighteenth-century road to Gloucester shown on the Revolutionary War maps.

The New Road (Broadway) crossed “Newtown Creek” close to its mouth and east of the toll bridge that carried the eighteenth-century road across the creek. The older road, known today as King Street, extended into the center of Gloucester before emerging in a southeasterly orientation as modern-day Market Street. Several house symbols were indicated along Market Street. Two estates of the Brick family that were settled in 1690 were located east of Broadway and north of Little Timber Creek. A comparison of the Hills map and encampment map for the corps of Lord Cornwallis (Appendix B, Figure 8) would suggest the 25 November 1777 encampment occurred east of Broadway on the Brick estates and to the north on the Harrison tract of “Byillings Hill” that was settled in 1686. The encampment location would therefore most likely be close to but somewhat east of the current project area.

The eighteenth-century road crossed the Little Timber Creek at the location of “2 Tun Tav(ern)” to the east of Broadway and the current project area. Both this earlier road and Broadway crossed on to the Browning estate of “Pleasant Hill” north of properties settled in the 1680s: Hugg’s “Meadow-house” and the Kays estate of “Spruce Plain.” These properties extended down to the banks of the Great Timber Creek. The British encampment of 24 November 1777 would have flanked both sides of the eighteenth-century road generally east of the current project area although the northern portion of the corridor may pass through a portion of the encampment area.

The route of Broadway joined that of the earlier road at Great Timber Creek. The road crossed on to “Windmill Farm” that was evidently so named due to the presence of a wind mill on the south bank of the creek in Westville near the Delaware River. The project corridor extends southward across tributary

streams to the town of “Woodberry.” The corridor passes east of the historic center of Woodbury, including the Quaker Meeting and the court house at the junction of modern Broad and Cooper Streets. The location of the town and the project corridor on high ground descending to the east is indicated on the Hills map. This same high ground is indicated on the British encampment map and was the location of the Cornwallis encampment of 21 November 1777.

3.10 Topography of the Northern Portion of the Corridor at Mid-Century

The earliest topographically-detailed maps of portions of the project area were created paradoxically to record depths and channels in bays and rivers. The United States Coast & Geodetic Survey (USC&GS) commenced surveys of coastal waters during the second quarter of the nineteenth century. The maps also recorded topographic details such as elevations, fields and field boundaries, woods, roads and railroads, houses and home lots at varying distances inland from the waterways. The portion of the project area from South Camden to Big Timber Creek and Westville is indicated on the 1848 USC&GS map of Delaware Bay and River (Appendix B, Figure 10). By this time the Woodbury and Camden Railroad extended south from the growing town. The rail line had been completed early in 1838 but had ceased operation in 1846. The line was revived during the next decade as the West Jersey Railroad and service had extended to Woodbury by 1857.

In addition to the rail line, many features that are still evident on the landscape were recorded on the 1848 USC&GS map. The angular Newton Avenue extended from the eastern convergence point of Camden streets southwestward across the railroad and Broadway to the road to Kaighn’s Point (modern Kaighn Avenue) in South Camden. The street that became modern Fifth Street stopped at its junction with Newton Avenue. Numerous houses were present along the west side of Broadway and north side of Kaighn Avenue. One of the early alignment alternatives under consideration for the current project extends southward along Fifth Street across Newton and Kaighn prior to turning southeast to connect with the original rail line. This alignment would, therefore, pass through an area of settlement in South Camden that was established in the second quarter of the nineteenth century near a junction of roads dating from the early nineteenth century.

The Woodbury and Camden Railroad extended southward through farm fields with farm dwellings and possibly taverns standing near the railroad at roadway crossings. For the first time, these maps show clear distinctions between low-lying tidal marsh and meadows and higher ground that was generally

cultivated or partially covered with woods. The line crossed one such marshy area around a channelized stream before rising onto higher ground around the road that is modern Ferry Avenue. Numerous fields and very few houses were depicted on this higher ground that descended into marsh and wetlands north of “Newtown Creek.”

A broad expanse of marsh and wetland extended south of the creek. A road extending southwest from Broadway survives today as King Street and led to the growing town at Gloucester Point. Dwellings stood on home lots along King Street and on the road (modern Market Street) that led southeast away from the point. The railroad continued to pass through agricultural fields before entering marshland both north and south of Little Timber Creek.

The railroad turned southwestward on the south side of Little Timber Creek and crossed to the west side of Broadway. The line entered a broad marsh north of Big Timber Creek; marsh was also indicated on the southeast side of this creek, but two structures are shown on the southwest side between the creek and road leading from Westville to the Delaware River (modern River Drive). Since the railroad extended inland and away from the river at Westville, it was no longer depicted on the 1848 map.

The topographic details provided on the map are interesting from the standpoint of speculation relating to the location of the early seventeenth-century Dutch occupation at Fort Nassau. Contemporary sources such as the 1656 Visscher Map (Appendix B, Figure 3) place the fort on the south bank of the “Timmer kil,” and the account recorded by de Vries early in 1633 indicated it was necessary to “haul into” the Timmer kil to visit the settlement. Some later sources have argued that the fort—really a point of trade and contact with Native Americans—was located north of the creeks closer to Gloucester Point. The USC&GS survey map revealed the narrow channel into the Timber Creek, which passed in an S-shaped configuration around a thumb-shaped extension of tidal flat. The channel extended past an area of higher ground with a structure indicated at the mouth of Little Timber Creek; this structure may be reflected in the archaeological site 28-Ca-117 in modern Brooklawn that was recorded as yielding artifacts from Woodland and seventeenth- through nineteenth-century periods.

The higher ground in Brooklawn would, therefore, appear to be one potential location for the site of Fort Nassau although it does lie north of the main channel of Big Timber Creek. Another location with perhaps greater potential would be the higher ground northwest of Westville along River Drive south of

Big Timber Creek. The point of land at the end of River Drive would have afforded good views along the Delaware River although the Dutch may have considered access to the interior a more important consideration. If the latter was the case, the settlement may have been located further up Big Timber Creek, and thus, closer to the present project area.

3.11 The Development of the Southern Portion of the Corridor at Mid-Century

Most of the cartographic attention in this report has focused on the northern portion of the project area due to the high quality of the mapping during the first half of the nineteenth century. By the middle of the century, detailed maps for Gloucester County permit a more refined assessment of the landscape down to and south of Glassboro, which had emerged as an important glass manufacturing center during the second quarter of the nineteenth century. In addition, the existence of the West Jersey Railroad—the successor of the Woodbury and Camden Railroad—enables one to closely follow the route of the current proposed project.

The Lake and Beers Map of the Philadelphia vicinity, published by Gillette (Lake and Beers 1861) is one of several maps that serve to document the development along the project corridor by the middle of the nineteenth century. Since the northern portion in and around Camden has been discussed and will be examined again in maps dating to the later nineteenth century, the portion of the project corridor south of Newton Creek will be considered at this point.

The West Jersey Railroad crossed Newton Creek and extended past Gloucester. By 1861, a cluster of three houses was noted at a road crossing (modern Market Street) oriented southeast toward Mount Ephraim. The railroad crossed Little Timber Creek, turning to the southwest past the Downing houses, to cross Big Timber Creek and enter Westville Station at the junction of modern Broadway, Crown Point Road, and the Glassboro Turnpike.

The railroad tracks continued to run parallel to the Gloucester and Salem Turnpike (modern Broadway) towards Woodbury P.O. (Post Office), the county seat of Gloucester County. The tracks crossed Woodbury Creek entering the town on the south bank and passing along a bluff between the town to the west and Hesters Branch to the east below the bluff. The railroad passes through town—no branches are indicated on the 1861 map—and turned south, thereby, diverging from the turnpikes that extended to Salem and Mullica Hill.

The West Jersey Railroad passed various farms south of Woodbury to cross an east-west road at the Bilks property and grist mill, the future location of the town of Wenonah. The location lay east of the village of Carpenters Landing P. O., which by the late nineteenth century was known as Mantua. The course of the railroad was roughly parallel to and west of the Glassboro Turnpike.

The railroad extended across the main stem of Mantua Creek and turned southeastward to cross a road known today as Mantua Boulevard. The houses of T.L. Eldridge stood on the west side of the road with the proposed location of the Mantua Boulevard station and parking lot to the east between the road and railroad.

The West Jersey alignment continued southward between the Chestnut Branch of Mantua Creek to the west and a roadway (modern Mantua Boulevard) to the east. The alignment passed numerous Chew family farms; the general location was known in the 1860s as Chewsville. The Moore family farm estate of Cedar Grove stood at a crossroads that later became the location of the town of Sewell.

The density of occupation—or at least the number of farms—increased on the landscape, with associated saw mills, grist mills, schools, blacksmith shops and marl extraction pits. A saw mill on Chestnut Branch may be the origin of the name Tylers Mill Road. The farm dwellings of J.D. Turner were located on the north side of Tylers Mill Road near the railroad crossing; the proposed location of the Mantua/Pitman station and parking lot is located on south side of the road.

The railroad extended past two farm estates—Marl Bed and Excelsior—and several smaller farms to cross a road known today as Lambs Road. The rail lines continued south to a triangle formed by a road (modern Holly Avenue), the Glassboro and Barnsboro Road (modern Main Street or South Broadway) and the railroad. This triangular configuration became Pitman Grove, subsequently the town of Pitman, by the late nineteenth century.

The railroad extended south past farms of the Stanger, Iszard, and Whitney families and across the headwaters of Chestnut Branch to the rail depot west of Glassboro P.O. (The Stanger and Whitney families operated competing glass manufactories in Glassboro during the second quarter of the nineteenth century with the Whitney factories continuing later into the century.) The Glassboro depot

represented a dividing point in the rail line with a branch to the southwest toward Bridgeton and a spur eastward into town to the glass factories; the spur probably ran along the route of modern Railroad Avenue. The original line also continued southward across Main Street/Bridgeton Road.

Several houses—at least one owned by S.L. Strong—stood on the east side of the Bridgeton Road (modern Buck Road), between the road and the railroad and in the general area selected as site no. 2 for the proposed maintenance yard. The railroad crossed the road between Glassboro and Clayton

3.12 Development in the Later Nineteenth Century

By the third quarter of the nineteenth century, Camden had emerged as a densely populated center with a street grid expanding to the east and south. Two maps published by the Sanborn Insurance Company illustrated the extent of that development. The 1891 Sanborn map of Chestnut Street north to Cherry Street (Appendix B, Figure 12) shows tracks of the Camden and Amboy Railroad extending diagonally across 10th Street and Mt. Ephraim Avenue. Most of these structures were two-story dwellings with occasional corner saloons and shops and, somewhat unexpectedly, a rifle range east of 10th Street between Mt. Vernon and Walnut Streets. The presence of water mains buried beneath the streets reflected the extent to which the city was poised for continued expansion but also indicated that not all of the dwellings had at least potential access to the piped water.

The 1891 Sanborn map of the area from Jackson Street south to Ferry Avenue in South Camden (Appendix B, Figure 13) illustrated the continuation of the West Jersey Railroad along 7th Street. In this instance, however, these rail lines fall within the alignment for the current project, which connects with the former 7th Street line to the north near Atlantic Avenue. Limited development had occurred along the west side of 7th Street although some dwellings stand north and south of Van Hook Street. Industrial development was also indicated in the presence of a hosiery manufactory at the southeast corner of Van Hook Street.

The alignment of the West Jersey Railroad is clearly shown on the earliest United States Geological Survey quadrangle maps of the Philadelphia and southern New Jersey areas that were produced in the early 1890s (Appendix B, Figure 14). By that time the various towns between Woodbury and Glassboro—namely Wenonah, Sewell and Pitman Grove—had emerged. The coloration patterns of these early quadrangle maps are particularly useful for illustrating the contrasts between creek/stream

drainages and intervening interfluvial upland settings. One particularly interesting point emerges: the location of Glassboro rests on a drainage divide between headwaters of streams flowing northwestward to the Delaware River and those flowing southward to Delaware Bay. Such a placement may be one explanation for the apparent concentration of precontact occupation sites in the Glassboro vicinity.

3.13 The West Jersey & Seashore Railroad in 1916

The Pennsylvania Railroad had acquired the West Jersey Railroad in the early 1870s. By the early 1880s, the Pennsylvania and Reading Railroad extended its route from Williamstown to the east into Glassboro. By the early twentieth century, the original north-south line had been designated the West Jersey & Seashore Railroad and was an element of the Atlantic Division of the Pennsylvania Railroad (Appendix B, Figure 15).

The Interstate Commerce Commission (ICC) railroad valuation maps compiled during the first quarter of the twentieth century provide a highly detailed record of railways across the country (Appendix B, Figure 16). Happily for the current project, these maps include the West Jersey & Seashore Railroad and its branch lines. The maps were compiled as a result of the Valuation Act of 1913 that served to aid the ICC in evaluating railroad property as a basis for establishing rates to provide reasonable—presumably as opposed to excessive—profits. The valuation maps are found in Record Group 134 (bundle 1180) at the National Archives in College Park, Maryland (Pfeiffer 2004).

The maps that have been discussed up to this point—at least those from the 1840s onward—have shown the railroad route in limited detail. As such, the route was chiefly useful as an indicator of the proposed project location. The ICC maps provide such a level of detail that it is possible to define the precise location of features including railroad sidings, branches, and switches. Adjacent structures such as location towers, signal bridges, single signals, water tanks, and railroad buildings, such as stations, tool houses, freight houses and power houses are also shown. The construction materials and height of some of these structures are indicated. The maps were drawn to scale but in addition survey station data on the maps provide coordinates along the line to a resolution of one foot. For example, survey stations for the north end (256+99) and south end (258+34) of the bridge spanning Big Timber Creek indicate a length of 135 feet, since the distance between stations 250 and 260 was 1,000 feet.

A summary of the railroad features noted on the ICC valuation maps is presented in Table 1 (West Jersey & Seashore R.R. Structures, ICC Valuation Maps, 1916 (NA RG 134)) and portions of selected maps are

reproduced in Figure 16 in Appendix B. Since much of the railroad right-of-way has been completely abandoned in Camden and South Camden, the table summarizes portions of the maps from Newton Creek southward. The various selected maps are paired with modern aerial photographs to indicate current conditions.

Table 1. West Jersey & Seashore R.R. Structures, ICC Valuation Maps, 1916 (NA RG 134)

Sheet V	Survey	Location	Type	Comment
2.2-3	165+48	Newton Creek north side	Signal tower	West side of tracks
2.2-3	167+00	Newton Creek north side	P.S. (switch)	West side track junction
2.2-3	167+19	Newton Creek bridge north end	Bridge no. 3.10(2)	Pile trestle
2.3-1	129+19*	Newton Creek bridge south end	same	*new survey series 2.3
2.3-1	none	Newton Creek southeast side	"flat"	Maint. area no. 3
2.3-1	171+05	Gloucester south of Paul St	Siding junction	East side of tracks
2.3-1	172+47	Gloucester north of Bergen St	Structure	East side
2.3-1	172+72	Gloucester north of Bergen St	Structure	East side
2.3-1	175+15	Gloucester north of Monmouth St	Siding end	East side
2.3-1	175+60	Gloucester south of Monmouth St	Sidings end	West of station area
2.3-1	176+97	Gloucester south of Monmouth St	Station 1 sy brick frame	West side of tracks
2.3-1	176+97	Gloucester opposite station	Shelter 1 story frame	East side
2.3-1	178+20	Gloucester station area	Structure 1 story frame	West side
2.3-1	178+57	Gloucester station area	Structure 1 story frame	West side
2.3-1	205+74	S Gloucester north of Koehler Ave	Shelters 1 story frame	Both sides on platforms
2.3-1	210+85	S Gloucester south of Koehler Ave	Siding end	West side
2.3-1	212+64	S Gloucester south of Koehler Ave	Siding junction	West side
2.3-2	220+00	Little Timber Creek north side	Gloucester Branch jct	West side junction
2.3-2	221+14	Little Timber Ck bridge north end	no details	
2.3-2	221+65	Little Timber Ck bridge south end	same	
2.3-2	none	Little Timber Ck southeast side	P.R.R. property	East side
2.3-2	225+46	Little Timber Ck southeast side	Westville Cut-off jct	across PRR property
2.3-2	226+15	Little Timber Creek south side	Signal	opposite PRR property
2.3-2	226+17	Little Timber Creek south side	"WC" tower	on PRR property
2.3-2	226+98	Little Timber Creek south side	Siding junction	West side
2.3-2	227+30	South of "WC" tower	Wood box (culvert?)	1x1x26 feet under tracks
2.3-2	229+80	Old Broadway crossing of RR	Signal	West side
2.3-3	256+99	Big Timber Creek bridge north end	Bridge no. (565) 4	Pile trestle
2.3-3	258+34	Big Timber Creek bridge south end	same	
2.3-3	258+86	Big Timber Creek southwest side	End of sidings	Power house area
2.3-3	259+06	Big Timber Creek south side	Signal bridge	across tracks
2.3-3	259+43	Big Timber Creek southwest side	End of siding	Power house area
2.3-3	260+00	Big Timber Creek & River Drive	Power house	West side
2.3-3	262+46	Westville south of River Drive	Tool house	West side
2.3-3	263+01	Westville north of Highland Ave	Siding junction	West side
2.3-3	263+86	Westville north of Highland Ave	Siding junction	West side
2.3-3	264+67	Westville north of Highland Ave	Siding junction	West side
2.3-3	271+37	Westville at Crown Point Road	Station 1 sy brick frame	West side
2.3-3	271+37	Westville opposite station	Shelter 1 story frame	East side
2.3-3	272+64	Westville station area	Siding junction	East side

Sheet V	Survey	Location	Type	Comment
2.3-3	272+64	Westville station area	Siding end	West of freight house
2.3-3	273+31	Westville station area	freight house 1sy frame	West side
2.3-3	275+37	Westville station area	Siding end	East side
2.3-3	275+37	Westville station area	Siding junction	West side
2.3-5	365+39	N Woodbury at Broadway	Station 2 story frame	West side
2.3-5	365+39	N Woodbury end of Edith St	Shelter 1 story frame	East side
2.3-5	none	N Woodbury station area	Sidings end	West of freight house
2.3-5	366+44	N Woodbury station area	freight house 1 sy frame	West side
2.3-5	366+91	N Woodbury station area	Signal bridge	across tracks
2.3-5	369+72	N Woodbury south of station	Sidings merge	West side
2.3-5	370+90	N Woodbury south of station	Sidings junction	West side
2.3-5	372+01	N Woodbury south of station	Siding end	West side
2.3-6	392+28	Woodbury Creek bridge north end	Bridge no. 6 (8.10)	30' concrete arch 57'
2.3-6	392+54	Woodbury Creek bridge south end	same	
2.3-6	395+43	Woodbury Creek south side	Signal bridge?	across tracks
2.3-6	409+95	Woodbury north of Cooper St	Tool house 1 sy frame	East side
2.3-6	412+51	Woodbury south of Cooper St	Station	West side
2.3-6	412+51	Woodbury opposite station	Shelter	East side
2.3-6	413+11	Woodbury station area	Double track end	West side at station
2.3-6	none	Woodbury station area	Structure	West side
2.3-6	415+70	Woodbury north of Centre St	Track end	West side
2.3-6	419+58	Woodbury north of Hopkins St	Freight house	West side
2.3-6	421+75	Woodbury north of Wallace St	Track end	West side
2.3-6	422+90	Woodbury opposite Wallace St	P.S. (switch)	East side
2.3-6	422+93	Woodbury north of Wallace St	Signal bridge	across tracks
2.3-6	422+94	Woodbury north of Wallace St	P.S. (switch)	East side
2.3-6	425+32	Woodbury south of Wallace St	P.S. (switch)	West sidings merge
2.3-6	425+35	Woodbury south of Wallace St	P.S. (switch)	East siding junction
2.3-6	425+45	Woodbury south of Wallace St	2 P.S. (switches)	East siding junction
2.3-6	426+43	Woodbury north of German St	Tool house	West side
2.3-6	426+79	Woodbury north of German St	P.S. (switch)	West side
2.3-6	427+03	Woodbury north of German St	Water tank	West side
2.3-6	427+35	Woodbury at German St	P.S. (switch)	East siding junction
2.3-6	427+44	Woodbury at German St	P.S. (switch)	East siding junction
2.3-6	427+51	Woodbury north of German St	"W" tower	East side
2.3-6	427+66	Woodbury at German St	P.S. (switch)	West sidings merge
2.3-6	none	Woodbury at German St	Structure unnamed	East side
2.3-6	428+11	Woodbury south of German St	P.S. (switch)	East siding/spur origin
2.3-6	429+31	Woodbury south of German St	P.S. (switch)	East siding/spur split
2.3-6	429+34	Woodbury south of German St	P.S. (switch)	West side junction
2.3-6	429+91	Woodbury south of German St	Salem Branch junction	
2.3-9	574+20	Wenonah south of Poplar St	Signal	West side
2.3-9	574+38	Wenonah south of Poplar St	Signal	East side
2.3-9	575+60	Wenonah south of Poplar St	Siding end	West side
2.3-9	576+66	Wenonah north of Mantua St	Station 2 story brick	East side
2.3-9	576+84	Wenonah opposite station	Shelter 1 story frame	West side
2.3-9	579+00	Wenonah south of Mantua St	Freight house	West side
2.3-10	609+71	Mantua Creek north side	Signal	West side

Sheet V	Survey	Location	Type	Comment
2.3-10	609+84	Mantua Creek north side	Signal	East side
2.3-10	601+00	Mantua Creek bridge north end	Bridge no. 12.22	20' brick arch 96'
2.3-10	601+22	Mantua Creek bridge south end	same	
2.3-10	none	Mantua & Glassboro Rd (now Blvd)	O.G. Bridge no. 12.73	North of survey 640+00
2.3-11	661+72	Sewell north of Sussex St	Siding end	West side
2.3-11	662+04	Sewell north of Sussex St	Siding end	East side to station
2.3-11	665+36	Sewell at Sussex St	Siding end	East side
2.3-11	669+93	Sewell south of Essex St	Freight house	East side
2.3-11	670+10	Sewell south of Essex St	P.S. (switch)	West siding junction
2.3-11	671+52	Sewell north of Centre St	Station	East side
2.3-11	671+84	Sewell opposite station	Shelter	West side
2.3-11	674+80	Sewell south of Centre St	Track switch over	North-South track merge
2.3-12	734+86	Tylers Mill Road bridge crossing	RR in cut	
2.3-13	779+35	Pitman Grove north of Pitman Ave	Siding junction	East side
2.3-13	781+29	Pitman Grove north of Pitman Ave	Tool house	East side on siding
2.3-13	790+86	Pitman Grove north of Pitman Ave	2 nd siding junction	East side
2.3-13	792+55	Pitman Grove north of Pitman Ave	Dwelling 1 story frame	East side
2.3-13	793+31	Pitman Grove north of Pitman Ave	Sidings split	East side
2.3-13	793+37	Pitman Grove north of Pitman Ave	Single siding junction	East side
2.3-13	740+60	Pitman Grove north of Pitman Ave	Signal	West side
2.3-13	740+72	Pitman Grove north of Pitman Ave	Signal	East side
2.3-13	798+06	Pitman Grove north of Pitman Ave	Single siding end	East side
2.3-13	804+49	Pitman Grove north of Pitman Ave	Track switch over	East side track
2.3-13	806+11	Pitman Grove north of Pitman Ave	Track switch over	West side track
2.3-13	808+95	Pitman Grove south of Pitman Ave	Station 2 story brick	West side
2.3-13	809+05	Pitman Grove opposite station	Shelter	East side
2.3-13	810+27	Pitman Grove station area	Section post	Track area
2.3-13	810+25	Pitman Grove station area	freight house 1 sy frame	West side
2.3-13	810+45	Pitman Grove station area	Siding end	East side at freight house
2.3-13	813+67	Pitman Grove at Glassboro Pike	Siding junction	West side
2.3-15	901+70	Glassboro north of Railroad Ave	Signal	West side
2.3-15	901+70	Glassboro north of Railroad Ave	Siding end	West side
2.3-15	901+71	Glassboro north of Railroad Ave	Signal	East side
2.3-15	902+23	Glassboro north of Railroad Ave	Track switch over	East side track
2.3-15	904+79	Glassboro north of Railroad Ave	Track switch over	West side track
2.3-15	905+08	Glassboro north of Railroad Ave	Bridgeton Branch	West side junction
2.3-15	906+29	Glassboro at Railroad Ave	P.S. (switch)	Bridgeton Branch
2.3-15	907+29	Glassboro at Railroad Ave	P.S. (switch)	Bridgeton Branch
2.3-15	908+37	Glassboro at Railroad Ave	Signal	East side
2.3-15	909+36	Glassboro south of Railroad Ave	Passenger subway	Passage under tracks
2.3-15	909+91	Glassboro south of Railroad Ave	Station 1 story frame	East side
2.3-15	910+43	Glassboro opposite station	Shelter	West side
2.3-15	910+43	Glassboro opposite station	Round, small structures	West behind shelter
2.3-15	911+04	Glassboro station area	"G" tower	East side
2.3-15	none	Glassboro-Bridgeton Branch	3 small structures	West side
2.3-15	912+15	Glassboro south of station	P.S. (switch)	East siding junction
2.3-15	913+13	Glassboro south of station	P.S. (switch)	East siding split
2.3-15	913+24	Glassboro south of station	Signal	West side

Sheet V	Survey	Location	Type	Comment
2.3-15	913+88	Glassboro south of station	P.S. (switch)	East track switch over
2.3-15	913+90	Glassboro south of station	P.S. (switch)	West track switch over
2.3-15	914+10	Glassboro south of station	P.S. (switch)	East siding split
2.3-15	916+01	Glassboro south of station	P.S. (switch)	Track switch junction
2.3-15	917+40	Glassboro south of station	Rectangular structure	West side near switch
2.3-15	917+40	Glassboro south of station	P.S. (switch)	N-S fork to Bridgeton
2.3-15	919+22	Glassboro south of station	Power house	East side
2.3-15	919+60	Glassboro at Power house	P.S. (switch)	Bridgeton fork junction
2.3-15	919+95	Glassboro south of Power house	P.S. (switch)	Bridgeton fork junction
2.3-16	929+95	Glassboro at Wilmer St	Signal (bridge?)	across tracks
2.3-16	930+00	Glassboro at Wilmer St	P.S. (switch)	East side track junction
2.3-16	930+88	Glassboro south of Wilmer St	Switch center track	Split to outer tracks
2.3-16	933+01	Glassboro north of Zane St	Switch	East junction from split
2.3-16	933+04	Glassboro north of Zane St	Switch	West junction from split
2.3-16	936+16	Glassboro south of Zane St	C.R.R. of N.J.	West side crossing
2.3-16	936+29	Glassboro south of Zane St	C.R.R. of N.J.	East side crossing
2.3-16	936+74.5	Glassboro south of C.R.R.	"GS" tower	East side
2.3-16	937+03	Glassboro south of "GS" Tower	Power house	East side
2.3-16	937+93	Glassboro south of Power house	Spur junction	East side
2.3-16	938+85	Glassboro south of Power house	Switch spur/siding split	East side to Main St
2.3-16	941+86	Glassboro north of Union St	Signal bridge	across tracks
2.3-16	948+21	South Glassboro south of Union St	Switch	East junction spur/siding
2.3-16	949+17	South Glassboro at Bridgeton Rd	Shelter and platform	West side south of Union
2.3-16	951+88	South Glassboro S. of Bridgeton Rd	Shelter and platform	East side
2.3-18	1041+96	South of Clayton & Glassboro Rd	Possible signal bridge	across tracks

The rail crossing of Newton Creek (Appendix B, Figure 16A) was supported by a pile trestle bridge; the current rail bridge across the creek was evidently constructed in the 1970s. A signal tower was located on the northern side at the junction of rail spur lines along the west side. The modern view reveals spur or siding tracks at or very near the same location. The Gloucester city station area (Appendix B, Figure 16B) consisted of a combined brick and frame station one story tall with smaller frame structures—unlabeled but probably tool and freight houses—to the south. Siding tracks had been laid between the station and Champion Street. The expanded station continues to stand within a densely developed urbanized landscape.

The crossing of Little Timber Creek (Appendix B, Figure 16C) occurred in an area that was relatively low-lying, particularly along the northern side. Spur rails for the Westville Cut-off (east side) and Gloucester Branch (west side) were indicated. The Westville Cut-off crossed the creek on the rail bridge before merging with the main tracks at the "WC" Tower on the south side. The Gloucester Branch merged with the main tracks on the north side. Both spur lines are visible in the modern view.

The rail crossing of Big Timber Creek (Appendix B, Figure 16D) was supported by a pile trestle bridge. As had been the case along Little Timber Creek, the north side of Big Timber Creek was low-lying wetlands. Higher ground was present along the south side but portions of this bank on the southwestern side were occupied by railroad power house and several rail sidings possibly for coal delivery to the power house. The rail corridor was not electrified, so presumably, the power was needed for junction switches and signals. The location of the power house between the creek and River Road is shown on the 1916 ICC map and is currently a vacant lot west of the rail corridor. The one story brick and frame station in Westville near Crown Point Road was also shown on the 1916 ICC map.

The North Woodbury station area (Appendix B, Figure 16E) was located between Edith Street east of the tracks and Broadway to the west. The station complex stood along the west side of the tracks and consisted of a two-story frame station, a one-story frame freight house, and associated wooden platforms and siding tracks. A signal bridge stood across the tracks south of the freight house. In addition, corrections to the maps (in yellow) noted a double-frame dwelling at 321 and 323 North Broadway, and another frame dwelling at 331 North Broadway. The modern aerial view reveals little evidence of this complex apart from the street grid.

The bridge across Woodbury Creek was described as a concrete arch; the town of Woodbury stood on the south bank of the creek. The Woodbury station was located along the west side of the tracks south of Cooper Street and is currently being operated as a restaurant. The southern portion of the station area (Appendix B, Figure 16F) consisted of numerous tracks and switches with a signal bridge and the junction of the Salem Branch line. Associated structures included a freight house, tool house, and a water tank on the west side of the tracks. The modern aerial view reveals that the station area remains open south to German Street, but the track sidings and structures have been removed.

The rail corridor bridge across Mantua Creek between Woodbury and Sewell was described in 1916 as a brick arch that may have been built when the rail line was initially extended south to Glassboro in the mid-nineteenth century. (This brick arch was apparently replaced relatively recently.) The area north of Mantua Boulevard (Mantua & Glassboro Road in 1916) and south of the Mantua Creek crossing is the proposed location of a new station and parking lot; no details of the location were provided on the 1916 ICC map. The proposed location of the Mantua/Pitman station and parking lot may similarly be found on the 1916 map, but no details were provided.

A plethora of railroad structures and features were indicated at the Glassboro station complex near Railroad Avenue (Appendix B, Figure 16G) or modern University Boulevard-Oakwood Avenue. By 1916, the spur tracks along Railroad Avenue still led into the center of Glassboro. The surviving one-story frame structure on the east side of the tracks is currently undergoing restoration. Tracks for the Bridgeton Branch to the southwest are still visible, as are the traces of junction tracks that connected the West Jersey & Seashore and the Bridgeton lines. A shelter and a subterranean passenger passage were located near the station, in addition to several unnamed structures that included a circular one that may have been a water tank. A tower marked "G" to identify Glassboro stood south of the station; a power house had been constructed on the west side near the junction connection with the Bridgeton Branch. Much of this area remains open and undeveloped at the present time although most of the structures are no longer standing.

A branch line crossed Union and Main streets in South Glassboro (Appendix B, Figure 16H) and provided access to the center of Glassboro. This line may have also provided a connection to the rail line from Williamstown that extended westward to Glassboro in the later nineteenth century. A location under consideration for GCL maintenance yards farther to the south along the rail corridor was not shown in any detail on the 1916 ICC maps.

3.14 The Corridor in the Twentieth Century

The extent of urbanization in Camden is clearly indicated on the Sanborn maps in the late nineteenth century and into the twentieth century on other maps (Appendix B, Figure 17). The importance of Camden as a rail center for the Pennsylvania Railroad and as a port is indicated. The presence of the New York Shipbuilding Corporation between the rail corridor and the Delaware River in South Camden reflects an aspect of the city's industrial heritage since the nineteenth century.

The rail line was designated the Pennsylvania-Reading Seashore Line in 1933 during a period when passenger service to communities along and beyond to Atlantic City was frequent and freight service to the industrial concerns in Camden and Glassboro was also extensive. The post-World War II growth of the communities along the corridor was mirrored by the economic decline of Camden and the termination of passenger rail service. Glassboro emerged as a community with the creation of Glassboro

State College (later Rowan University). The density of development along most segments of the corridor is clearly indicated in modern topographic maps (Appendix B, Figure 1).

3.15 Local Archaeological Site Context

Previous archaeological investigations have been undertaken near many portions of the proposed project corridor, as summarized in Table 2 (Previous Archaeological Studies in Vicinity of Project Area), and the archaeological sites identified are summarized in Table 3 (Recorded Archaeological Sites within 2000 Feet of GCL Corridor). These investigations varied in scale and scope from examinations of individual properties, or blocks, to longer corridors or areas. The studies collectively have evaluated known sites or identified newly-discovered sites, thereby, providing the data on which to base more refined statements on the nature of precontact and historic settlement near the project corridor.

Table 2. Previous Archaeological Studies in Vicinity of Project Area

Surveyor/Year	SHPO no.	ID	Location/Project	Results
Mounier 1976	CAM F6	3951	Camden, I-676 investigations	prehistoric site 28-Ca-22
McCormick Taylor 2003	MULT F680	4715	Camden, I-676 M.P. 2.3	no sites
Gimigliano et al. 1979	CAM J4 CAM J4a	4352 4353	Camden transportation terminal study	archaeological and architectural evaluation
Bureau of Planning 1982	CAM J4b	4354	Camden transportation study	historical evaluation
Hunter 1997	MULT Z50b	6392	Camden light rail corridor	archaeological evaluation
Ashton et al. 2003	CAM Z198	9263	Camden arts high school	archaeological evaluation
Heuser et al. 2005	CAM Z180	8884	Camden elementary school (location of Broadway Meth. Episcopal parsonage)	no pre-1860 archaeological contexts, parsonage evaluated as eligible for Nat. Register
Emory et al. 2005			Camden Johnson Park	prehistoric, 18 th 19 th c. artifacts
Berger 2/04 (28-Ca-103)			Camden Cooper and 4 th sts	prehistoric, late 19 th c. sites
URS 2011, 2012			Camden Cooper/Market sts	late 18 th and 19 th c. sites
Crist & McCarthy 1992	CAM R72		Camden Gloucester gas pipe	archaeological evaluation
Malcolm Pirnie 1998	CAM E242	3931	Camden contamination site	archaeological evaluation
ASNJ 1983			Gloucester City salvage	Woodland site 28-Ca-50
Thomas 1985			Gloucester City project	Woodland site 28-Ca-50
Berger 1994			Gloucester former CG station	Woodland 28-Ca-94, historic
Hunter 2002			Gloucester City waterfront	Woodland pit feature
Mounier 2001	CAM Y257	2044	Gloucester pump station	disturbed no sites
Grubb ca. 2007			Brooklawn Big Timber Creek	Woodland, historic 28-Ca-117
Coleman et al. 2011	CAM F882	9812	Brooklawn Route 130 circle	prehistoric poss. related to 28-Ca-44, 19-20c. site 28-Ca-125
Crist 1997	GLO Y170	1145	First Carpenter Street School Woodbury	1840 school of Bethel African Methodist Episcopal Church
Cooperman et al. 2006	GLO Y348		Woodbury justice center	archaeological evaluation
Affleck et al. 2006	GLO K162		Woodbury high school area	archaeological evaluation
Marston & Affleck 2006	GLO K162a		Woodbury high school area	no sites

Surveyor/Year	SHPO no.	ID	Location/Project	Results
Hueser et al. 2003	GLO F685		NJ Route 47 in Pitman, Glassboro, Washington Twp.	no sites, 1796 house Jessup-Lodge House not affected
Lawrence et al. 2008			Glassboro US Route 322	no sites, no effect/no adverse effect on historic properties
Grubb 2007-09			Glassboro cell tower location	prehistoric site 28-GI-406

Table 3. Recorded Archaeological Sites within 2000 Feet of GCL Corridor

Site No.	Site Name or Setting	Location	Cultural Assoc.	Reference
28-Ca-103	Camden Courthouse	Cooper/4 th streets	prehistoric, late 19c.	Berger form 2/04
28-Ca-124	Cooper300 Smith-Maskell	Cooper, Market 3 rd , 4 th streets	late 18 to 19c.	URS 2011, 2012
28-Ca-22	Morgan Village Preh.	near Newton Ck	prehistoric	Mounier form 1976
28-Ca-50	Gloucester City	on Delaware R	LW ossuary, pits, hearths; village	ASNJ 1983 Thomas 1985
28-Ca-94	Coast Guard	on Delaware R	Tr, E-LW (28-Ca- 50), 18 & 19c.	Berger 1994
28-Ca-101	Proprietor's Park	on Delaware R	M-LW pit feature	Hunter 2002
28-Ca-117	Brooklawn Streambank	Big Timber Ck	Wd, 17? 18-19c.	Grubb ca. 2007
28-Ca-44	Brooklawn	Big Timber Ck	preh pits, artifacts	Cross 1941:239
28-Ca-125	Block 28, Lots 1/8	Big Timber Ck	preh near 28-Ca-44 19 to mid 20c.	Coleman et al. 2011
28-GI-126		Big Timber Ck	unknown	5/73 form
28-GI-184		nr Woodbury Ck	unknown	6/87 form
28-GI-94	on sandy knoll 500 ft N	nr Woodbury Ck	prehistoric	Cross 1941:239
28-GI-46		nr Woodbury Ck	unknown	Affleck et al. 2006
28-GI-111	20 m E of Matthews Br	Matthews Branch	preh lithics ceramics	12/88 form
28-GI-212	Loc 110	on Hester's Run	29 fks 1 biface, hist	3/89 form
28-GI-211	Loc 109	on Hester's Run	2 fks 2 chunks, 20c.	3/89 form
28-GI-150	Caesar #15	on Mantua Ck	2 straight stem pts, 1 bifurcate qtz pt	no form, note in files
28-GI-406	Swim Club A	near creek	preh 54 artifacts	Grubb form 1/09
28-GI-317	Rowan (University)	near creek	EA through LW	Gregg letter 10/01
28-GI-313	Stranger Glassworks	in Glassboro	late 18-mid 19 c.	6/2000 form
28-GI-240	Glassboro Proper Multi	Glassboro	prehistoric cluster	form no date

Alan Mounier conducted survey excavations along the proposed alignment of I-676 in Camden near Newton Creek in the 1970s (Mounier 1976). In addition to historic deposits, he defined intact precontact deposits in soils adjacent to Newton Creek leading to the definition of the Morgan Village Prehistoric site (28-Ca-22). The site was interpreted as having both Archaic and Woodland components. Subsequent work related to drainage improvements near a section of I-676 between Kaighn Street and Mt. Ephraim Avenue (McCormick Taylor 2003) encountered evidence of floor oil cloth and floor tile industrial concerns that, in this instance, were not considered likely to contribute archaeological information of significance to regional history.

A cultural resources overview related to the Camden Transportation Terminal was prepared by Historic Conservation and Interpretation, Inc. (Gimigliano et al. 1979). An overview of Camden history and development during the eighteenth and nineteenth centuries was provided by the Camden Bureau of Planning as background information for the Transportation Terminal (Bureau of Planning 1983).

The GCL, or Light Rail Alternative, is being considered in part due to the creation of the Southern New Jersey Light Rail TRANSIT System (SNJLRTS) that provides a connection between Camden and points northward to Trenton. An archaeological assessment and limited subsurface testing survey conducted in the late 1990s (Hunter 1997) documented precontact and historic resource potential across a segment of the Inner Coastal Plain north of Trenton. Areas considered to possibly hold precontact deposits included potential buried land surfaces along Rancocas Creek and Black's Creek. Crosswicks Creek apparently held the sunken remains of a possible Revolutionary War-era vessel. The proposed alignment passed near and through portions of the early nineteenth-century Delaware and Raritan Canal. Much of the proposed light rail corridor utilized the route formerly occupied by the Camden and Amboy Railroad in the 1830s. The study argued that evidence of early station architecture and other railroad-related features might be preserved along the corridor and was deemed worthy of evaluation. In all, 13 locations were identified as requiring archaeological evaluation to determine site integrity and National Register eligibility.

Several projects have taken place near the project corridor in Camden. A Phase I investigation of the area from Washington Street south to Royden Street and east of Broadway was undertaken by Richard Grubb & Associates, Inc. (Heuser et al. 2005). The proposed project involved the replacement of the Camden Landing Square Elementary School. Subsurface testing was conducted through the excavation of 13 shovel test pits; no pre-1860 artifacts or structural features were encountered, and no further investigations were recommended. The standing Broadway Methodist Episcopal Church Parsonage was considered to be eligible for the National Register under Criterion C. Recordation to Historic American Buildings Survey (HABS) standards was offered as a suggested form of impact mitigation prior to demolition. Survey and subsequent data recovery investigations were conducted by URS Corporation at the Smith-Maskell site (28-Ca-124) in the historic center of Camden at Cooper and Market streets (URS 2011, 2012).

Initial survey and more intensive Phase II excavations were undertaken by A.D. Marble & Company in deposits dating to the precontact period and the eighteenth and nineteenth centuries in Johnson Park (Emory et al. 2005). The proposed location of the Camden Creative and Performing Arts High School was enclosed by Cooper and Market streets (north and south) and Haddon Avenue and Broadway (east and west). As such, it was located just east of the initial lots within the original street grid of Camden as reflected in the 1808 Hills and 1848 USC&GS maps. A Phase I archaeological assessment of that proposed location, which lies approximately two blocks north of the Walter Rand Transportation Center (the northern terminus of the GCL), was prepared by Hunter Research (Ashton et al. 2003). A Phase IA study for a proposed gas pipeline and meter station was prepared by John Milner Associates (Crist and McCarthy 1992) for areas in Camden and Gloucester City immediately north and south of the rail crossing of Newton Creek.

A Phase IA evaluation of loci in South Camden and Gloucester City related to the Welsbach/General Gas Mantle site was undertaken as an element of a larger environmental assessment (Malcolm Pirnie 1998). The production of mantles for gas lamps resulted in a radiological hazard that required evaluation and remediation at several locations in South Camden and Gloucester City. A location along the southeast side of the Newton Creek crossing for the GCL project has been evaluated as possessing a radiological hazard.

A series of archaeological studies undertaken along the waterfront in Gloucester City have examined aspects on an important later precontact archaeological occupation. The Archaeological Society of New Jersey reported on salvage excavations at the Woodland site 28-Ca-50 (ASNJ 1983). Additional important investigations were undertaken by MAAR Associates at the same site (Thomas 1985). The Late Woodland site included an ossuary, pit features, and hearths and was interpreted as a village location. Louis Berger and Associates undertook excavations at the former Coast Guard station on the Delaware River front that identified site 28-Ca-94 with precontact (Transitional, Early through Late Woodland) and historic (eighteenth and nineteenth centuries) components (Berger 1994). Excavations in Proprietor's Park revealed a Middle to Late Woodland pit feature at site 28-Ca-101 (Hunter 2002). These projects collectively have defined the presence of a major Late Woodland occupation at Gloucester Point, one that may have been in existence as the European explorers and traders ventured into the Delaware River in the early seventeenth century.

The disturbed location on Essex Street in Gloucester City for a proposed pumping station was evaluated as having no site potential (Mounier 2001). A study related to improvements to the Route 130 traffic circle in Brooklawn identified a precontact site possibly affiliated with 28-Ca-44 (Cross 1941:239) near Big Timber Creek and an historic site 28-Ca-125 with components dating to the nineteenth and twentieth centuries (Coleman et al. 2011). An interesting historic site, 28-Ca-117, faced the mouth of Big Timber Creek in Brooklawn. The site was located on the higher ground above the tidal marsh north of the creek. Since the site yielded artifacts dating to the seventeenth, eighteenth and nineteenth centuries (Grubb ca. 2007), it may in fact be the structure shown north of Big Timber Creek on the 1848 USC&GS map (Appendix B, Figure 10). Further, the presence of seventeenth-century artifacts may be an indication of early European settlement along the Delaware.

Several studies have occurred within the Woodbury area. Investigations were undertaken by Kise Straw and Kolodner, Inc., at the First Carpenter Street School that had been erected in the second quarter of the nineteenth century by the Bethel African Methodist Episcopal Church and is considered to be the oldest surviving African-American schoolhouse in New Jersey (Crist 1997). Cultural Resource Consulting Group prepared a Phase I assessment of a proposed expansion for the Gloucester County Justice Center (Cooperman et al. 2006).

The precontact site, 28-GI-94, was described by Dorothy Cross (1941:239) as located on a sandy knoll near the north side of Woodbury Creek. URS Corporation undertook assessment and survey investigations at the proposed replacement location of the Woodbury High School athletic stadium. The area between the stadium and Woodbury Creek was evaluated as having limited disturbance and survey excavations were recommended (Affleck et al. 2006). This study made reference to site 28-GI-46 of unknown cultural affiliation near Woodbury Creek. Phase IB survey excavations were undertaken; no prehistoric artifacts or features were found, and the historic objects were recovered from fill deposits (Marston and Affleck 2006).

A precontact site, 28-GI-111, that yielded lithics and ceramics—the latter implying Woodland occupation—was identified near Matthews Branch along a Conrail line west of the GCL corridor near the boundary between Woodbury and Woodbury Heights. A cluster of sites was identified adjacent to and southeast of the New Jersey Turnpike in Deptford Township somewhat beyond 2,000 feet from the rail corridor. Site 28-GI-301 was evaluated as a foundation dating to occupancy by the third quarter of the

nineteenth century. Two sites—28-GI-211 and 212—on Hester’s Run yielded both precontact and historic artifacts. Another site—28-GI-150—yielded Middle Archaic (bifurcate point) and Late Archaic (two straight stemmed points) artifacts and lay across Mantua Creek from the proposed location of a GCL station and parking area along Mantua Boulevard.

Archaeological and architectural evaluations were undertaken along NJ Route 47 in the Boroughs of Pitman and Glassboro and in Washington Township by Richard Grubb & Associates. No archaeological sites were identified, and the project was determined to have no impact on the Jessup-Lodge House dating to the late eighteenth century (Hueser et al. 2003).

Numerous sites have been identified in the immediate vicinity of Glassboro, perhaps due to its position on the interfluvial or drainage divide between the Delaware River and Bay. The precontact site 28-GI-406 was identified on a creek northwest of town near the rail corridor (Grubb 2007-09) and the Early Archaic through Late Woodland site 28-GI-317 was isolated north of a Rowan University parking lot. Indeed, much of campus of Rowan University falls within a large archaeological locus 28-GI-240 that is considered to be a cluster of precontact sites.

An historic site in Glassboro, 28-GI-313, reflects the Stanger Glassworks. A.D. Marble & Company undertook an archaeological and architectural survey along NJ Route 322 just west of site 28-GI-313. No sites were identified (Lawrence et al. 2008).

4.0 Research Design and Methods

4.0 RESEARCH DESIGN AND METHODS

The purpose of the Phase I archaeological resources identification survey was to identify archaeological resources in the APE of the proposed project corridor. The survey aimed to determine the range of historic and precontact-era activities that occurred in the APE and to preliminary assess the integrity of archaeological deposits that might be identified in the APE. A.D. Marble & Company performed the Phase I survey in a staged manner that included background research and fieldwork assessments.

4.1 Background Research

The investigation commenced with a review of archaeological literature. This review consisted of an examination of relevant archaeological site files and numerous cultural resource management reports at the New Jersey Office of Historic Preservation in Trenton. Research also included a review of current and past aerial photographs, historic sources and atlas maps, and an examination of environmental attributes (e.g., water, slope of terrain, soil types) that pertained to the geographic and ecological composition of the project area. The background information supplied investigators with an idea of the archaeological properties that might be encountered in the APE.

4.2 Geomorphology

Geomorphological investigations and evaluations were undertaken at selected locations along the GCL corridor. The investigations were conducted by Dr. Dan Wagner in early October and are presented in Appendix A. The tidal creek crossing at the northern end of the corridor—Newton, Little Timber and Big Timber creeks—were all evaluated as possessing little to no archaeological potential due to a mixture of historic disturbance, placement of fill soils and most importantly low-lying and frequently flooded tidal marsh that would not have been permitted occupation immediately adjacent to the creeks. The elevated land adjacent to Big Timber Creek would have been more attractive for precontact occupation but had been disturbed by subsequent historic-period occupation. A hand auger test at the proposed location of the Mantua Boulevard station parking area revealed shallow sandy soils with archaeological potential in the Ap-horizon or plow zone. The proposed parking lot area for the Mantua/Pitman station along Tylers Mill Road has been and is actively being disturbed by modern construction. In addition, portions of the area are low-lying and intermittently wet while an auger test revealed extensive fill at another location. The proposed location for a maintenance area south of Glassboro is located on an upland location but still contains extensive wetlands. A surface survey suggested that the northern

portion of the proposed location should be considered as having potential for precontact archaeological occupation evidence.

5.0 Phase IA Evaluation and Recommendations

5.0 PHASE IA EVALUATION AND RECOMMENDATIONS

The Glassboro-Camden Line project defines a proposed undertaking to provide light rail passenger service from Glassboro northward to Camden in southern New Jersey. The GCL would extend from the Walter Rand Transportation Center in Camden northward and westward on existing RiverLINE tracks. The GCL would extend southward and eastward from WRTC along former rail corridors and would roughly follow a course that lies parallel to Interstate 676. Project plans in the fall of 2013 indicate the rail lines through Camden would be supported by an elevated structure adjacent to I-676 that would descend to ground level either between Pine and Mt. Vernon streets or would remain elevated farther south to past Atlantic Avenue. The alignment would merge with the former West Jersey Railroad corridor along 7th Street in the vicinity of Atlantic Avenue. That corridor remains in current use by Conrail for a distance north of Newton Creek.

From the connection with the Conrail tracks north of Newton Creek to the end of the light rail corridor south of Glassboro, the GCL would run along existing Conrail tracks within the former West Jersey Railroad corridor. One possible exception is a proposed—in the fall of 2013—rail connection into the center of Glassboro along a former railroad right-of-way that is not currently active. Current plans call for the installation of two new light rail tracks adjacent to the existing single Conrail track. These new tracks would increase the width of the rail corridor but the extent of widening remains to be determined.

The various segments of the proposed GCL project would be assessed from the standpoint of potential project impact, archaeological potential, and any recommendations for additional study.

5.1 Camden to Woodbury (general)

Current project plans (as of late October 2013) call for a widening of the project ROW from Camden south to Woodbury to accommodate improved drainage facilities adjacent to the rail corridor. The widths and specific locations of these widened ROW segments is unclear at present, so comments relating to this northern portion of the corridor must be evaluated with the understanding that specific impacts should be evaluated and appropriate measures, such as targeted Phase IB survey or alternative mitigation studies, be undertaken.

5.2 South Camden to Newton Creek

Camden north of Walter Rand Transportation Center: The project would utilize existing tracks installed for the RiverLINE project and would have no impact on cultural deposits.

Camden south of Walter Rand Transportation Center to south of Atlantic Avenue: The proposed GCL corridor would be located on or close to former historic rail lines from the junction/split at Spruce Street and would skirt the western edge of I-676. It may also impact some dwelling sites dating from the later nineteenth century. For example, the proposed station at or near Ferry Avenue would be constructed in the block bordered by Van Hook Street (north), Ferry Avenue (south), and 6th Street (west), an area with dwellings facing eastward onto the railroad corridor in the 1890s (Appendix B, Figure 13). As mentioned previously, a portion of the GCL would be carried on an elevated structure but the extent of this structure and its consequent impacts on underlying deposits cannot be determined when the Phase IA assessment was prepared. It is, therefore, recommended that an alternative mitigation strategy framed within a memorandum of agreement (MOA) be considered for this section of the project.

Camden Ferry Avenue south to Newton Creek: The portion of the project area south to Newton Creek would be constructed within a former or existing rail corridor. No further survey activities are recommended.

5.3 Newton Creek and Gloucester to Little Timber Creek

Newton Creek into Gloucester: The crossing of Newton Creek occurs in an area that was tidal marsh into the late nineteenth century. The rail corridor was obviously elevated and carried across the creek on a low bridge. The land north and south of the creek is currently covered with fill. No archaeological deposits are indicated at this location, and no additional survey activities are recommended.

Gloucester station area: Extensive modern development is indicated at the location of the historic station; the station building has been adapted as a restaurant. The proposed development of the station would occur slightly north of Monmouth Street, while the historic location lay south of Monmouth Street. Since the proposed station would consist of a platform between the two light rail tracks—currently to be placed east of the existing freight line—no impact to surviving archaeological

deposits is anticipated as the rail corridor has remained in service since its creation in the second quarter of the nineteenth century. The continual use of the rail line has most likely eradicated evidence of railroad track features such as switches and signal towers that were documented on the 1916 ICC maps just as those early twentieth-century features had eliminated earlier ones.

Gloucester to Little Timber Creek: As was the case with Newton Creek, the land on both sides of Little Timber Creek was low-lying tidal marsh that is currently covered by fill. The archaeological potential in such areas is considered to be low to non-existent, and no further survey is recommended.

5.4 Brooklawn to Big Timber Creek and Westville

Brooklawn to Big Timber Creek: Much of the land on the north side of Big Timber Creek, particularly to the west between the railroad and the Delaware River, is low-lying tidal marsh. The rail line crossed the creek onto higher ground on the south side at Westville. The southeast corner was indicated as low-lying on the 1848 USC&GS map (Appendix B, Figure 10); it is currently covered with fill and occupied by an apparent salvage/storage yard and diner restaurant. The southwest corner was higher ground but was occupied in the early twentieth century by a railroad power house. No archaeological potential is considered to exist in the current or former low-lying marshes. Should project plans for the rail corridor or the Big Timber Creek rail bridge result in impacts to the site of the power house, some archaeological recordation—or alternative mitigation study—may be considered desirable.

Westville station area (new Crown Point Road station): The historic station at Westville was located south of the junction of Crown Point Road with the rail line. The new station would be constructed to the north of Crown Point Road in a highly urbanized area. Current plans propose a platform between the two light rail tracks with a bus/auto drop-off area and temporary parking spaces to the west of the rail line. The proposed location is close to the historic site of the Westville Flint Glass Works, but the development impact in such an urbanized zone is likely to be minimal. Nevertheless, project plans should be reviewed for the degree of impact or an alternative mitigation study may be appropriate.

5.5 Woodbury and Woodbury Heights

Former North Woodbury station (abandoned): The former North Woodbury station was located between Broadway on the west side and Edith Street on the east side of the tracks. The area is currently

covered with modern development, and no additional impacts from the project are anticipated as this location would not be utilized for a modern station. No further survey or study is, therefore, required.

Red Bank Avenue station in Woodbury: A new station is proposed south of Red Bank Avenue and north of the former position of Woodbury Creek, currently impounded in lakes. The station would be located between an existing strip mall (east) and commercial pharmacy building and electrical transformer (west). Although the location is currently extensively developed, the landform indicated on the 1891 USGS map (Appendix B, Figure 14) would have been an elevated south-facing point of land above wetlands on the north side of Woodbury Creek. Such a location would be considered a highly favorable one for precontact occupation. The proposed station developments along the tracks are minimal, consisting primarily of a platform between the tracks and some landscaping. No further investigations are recommended.

Woodbury station area: The historic rail station in Woodbury was located south of Cooper Street; the station building remains standing and is currently utilized as a restaurant. The proposed station would be located immediately to the south of the station building but within the confines of the historic station area (Appendix B, Figure 16F). The proposed station—consisting of a platform between the light rail tracks adjacent to the freight line and sidewalks—would straddle Center Street. The location in 1916 was occupied by six tracks: three through tracks and three sidings on the west side. No substantial impact to the station area is anticipated from the proposed development, and no additional survey or study is recommended.

Woodbury Heights station: A new station is proposed along West Jersey Avenue at Linden and Beech Avenues in the Borough of Woodbury Heights. The location is comparatively undeveloped but plans propose limited development, specifically a platform between the light rail tracks with some landscaping and limited parking along the west side. No additional study or survey is recommended at this location.

Woodbury Heights maintenance area (proposed): A railroad vehicle maintenance area was under consideration along the tracks within the township as the Phase IA assessment was being prepared. The area would include 18.2 acres, measuring between 1,400 and 1,750 feet in length north-south and roughly 525 feet in width. Much of the proposed area was impacted by the construction of a

rectangular warehouse (?) structure ca. 1960 that was recently demolished. The rail corridor within the township crosses a flat upland above and west of a north-flowing tributary of Woodbury Creek. Although no archaeological sites have been previously recorded in the vicinity, the wooded northern portion (roughly one-quarter) of the proposed maintenance area would require Phase IB archaeological testing.

5.6 Wenonah and Mantua Boulevard

Mantua Creek tributary crossing north of Wenonah: The rail line crosses an existing bridge or viaduct over the stream. The location is relatively open at present. The specific impact of the project (i.e., whether the bridge would be replaced or expanded) is unknown. Since the creek appears to be impounded and enlarged, it is unlikely that any archaeological deposits would be accessible, and therefore, no additional survey or study is recommended.

Wenonah station area: The historic station of Wenonah was located between Poplar and Mantua avenues; the station building remains standing and currently serves as the community center. The proposed redeveloped station would extend northward from the station building past East Poplar Street. Platforms would be constructed on the outside of light rail tracks. The new station area would be landscaped and would utilize existing parking areas. This construction would have limited impact on archaeological resources, and no further investigations are recommended.

Mantua Creek crossings south of Wenonah: The rail line crosses a branch of Mantua Creek and the main channel of the creek between Wenonah and Sewell. The 1891 USGS map (Appendix B, Figure 14) indicates that both crossings occur within deeply incised valleys. A recorded precontact site, 28-GI-150, is located on an upland flat between the two creeks east of the rail corridor. The rail line formerly crossed the main creek over a brick arch bridge that was probably constructed in the mid-nineteenth century when the railroad was extended south from Woodbury to Glassboro. However, this brick arch bridge was apparently replaced within the recent past. No additional study or survey is recommended at this location.

Mantua Boulevard station area: A new station is proposed along the west side of the rail line immediately north of the junction with Mantua Boulevard. The proposed area is located in an agricultural field currently planted in soybeans behind a modern commercial building. The proposed

station includes a parking lot for approximately 250 cars between the commercial building and the rail line; the triangular parking lot measures roughly 375 by 450 by 375 feet.

A recorded precontact site, 28-GI-150, was located on a similar landform on the opposite side of Mantua Creek, and an isolated precontact artifact was recorded in the early twentieth century to the north. Geomorphological investigations conducted by Dan Wagner revealed an Ap-horizon plow zone over a sandy E-horizon and underlying sandy Bt-horizon subsoil. The 1962 soils manual for Gloucester County mapped the portion of the field near the road and railroad as a former sand and gravel pit (USDA 1962). The archaeological potential would appear to be confined to the Ap-horizon. Phase IB survey testing is recommended at the proposed parking lot.

5.7 Sewell to Pitman

Sewell station area: The historic location of Sewell Station extends from Center Street past Essex Avenue to Sussex Avenue. The station building still stands near the tracks at the northwest corner of Center Street. The proposed new station platforms would extend along the light rail tracks from Essex to Sussex avenues, with landscaping from Center Street to north of Sussex Avenue. The limited proposed development would result in limited disturbance to potential railroad features if such features survive in the area at present. No additional survey or study is recommended.

Mantua/Pitman station along Tylers Mill Road: A new station is proposed along the west side of the tracks south of the crossing of Tylers Mill Road. The station would include platforms adjacent to the tracks and a parking lot for approximately 450 cars measuring roughly 675 by 825 feet extending west along the road. An early twentieth-century (?) house was demolished by the owner in the late summer or early fall of 2013, and a new metal barn was constructed on the location. The demolition and subsequent construction activities have impacted any potential archaeological resources on the site. The 1916 ICC map of the location indicated that the railroad was placed within a cut ravine that is still visible today. Some of the earth displaced by this cut may have been placed along Tylers Mill Road since a geomorphological boring exposed evidence of extensive fill deposition. By contrast, the land along the tracks to the south was comparatively wet and low-lying. The location does not appear to be one that possesses any archaeological potential, if indeed it ever had any, and no additional investigations are proposed.

Pitman station area: The historic station of Pitman or Pitman Grove was located on the west side of the tracks in the triangular area framed by Pitman Avenue to the north and Glassboro Pike, or modern South Broadway, to the west. The proposed new station would be built north of the historic location and north of Pitman Avenue between Commerce Avenue to the east and Simpson Avenue to the west. The platforms and landscaping proposed for the station would not impact archaeological resources, and no additional investigations are recommended.

5.8 Glassboro

Chestnut Branch tributary crossing at Heston Road in Glassboro: The railroad crossed a tributary stream that flowed northwestward as shown on the 1890 USGS Glassboro map (Appendix B, Figure 14). The recorded precontact site, 28-GI-406, is located on the north side of the tributary west of the tracks. The impact of the project at this location is unclear, but it is unlikely that archaeological potential exists due to the existing railroad and the improvements to Heston Road. It is possible that archaeological sites may be buried by railroad embankment construction, but such sites would be inaccessible at present. No additional investigations are proposed at this location.

Rowan University station between Heston and Mullica Hill roads: A new station is proposed along the tracks immediately north of Mullica Hill Road (State Route 322). This location would utilize an existing parking lot to the east that is associated with Rowan University. The station would be built along an elevated portion of the tracks. The recorded precontact site, 28-GI-317, is located north of the parking lot but would not be impacted by the station improvements. No additional survey or study is recommended at this location.

Glassboro station at former Railroad Avenue (abandoned): The former and historic station is located south of the crossing of University Boulevard-Oakwood Avenue (former Railroad Avenue) and the railroad. The station was a dividing point for the branch line to Bridgeton and the spur line into the center of Glassboro along Railroad Avenue. The main branch of the West Jersey Railroad continued southward (Appendix B, Figure 16G). The frame station survives on the east side, and tracks associated with the Bridgeton Branch and the traces of other tracks are still visible on the surface. Much of the location remains open wooded ground. The location is bounded by Ellis Street to the south and Girard Road to the west. This location is an important one for understanding and interpreting aspects of railroad development from the late nineteenth and early twentieth centuries in southern New Jersey. As

a consequence, the site should be preserved. Since the location is currently open, it may be considered as an equipment staging area or storage yard during the GCL or other projects. Such usage should be avoided.

Proposed rail line into center of Glassboro: An extension of GCL service into the center of Glassboro is under consideration. This extension would lie within a former rail corridor that was in existence by the early 1890s and is shown on the 1916 ICC valuation maps (Appendix B, Figures 14 and 16H). An earlier map of Glassboro (Everts and Stewart 1876) reveals that the northern portion of the spur line was not in existence in 1876 but does indicate the presence of numerous houses along Main Street to the west and Academy Street to the east (Appendix B, Figure 18). The proposed line would follow the spur line rail corridor from the main GCL tracks to the west and would extend northward to a point roughly adjacent to the junction of Wilmer and Main streets. In addition, a station to serve downtown Glassboro is proposed at the end of this extension line between Main and Academy streets. Since this station has the potential to impact archaeological deposits in the rear yards of the nineteenth-century houses in addition to railroad related features, Phase IB archaeological survey or an alternative mitigation study may be required.

Maintenance area south of Glassboro (proposed): A rail vehicle maintenance area has been proposed south of Glassboro in a largely wooded area between Buck Road—an extension of Main Street—to the west and the railroad to the east. The area crosses a power line right-of-way oriented east-west. The area is located near higher elevation hilltops south of Glassboro but contains extensive wetlands, particularly in the portion north of the power line corridor. The location is positioned above the headwaters of two tributaries of the Maurice River that flow southward toward Delaware Bay. The proposed maintenance area—at least those portions beyond the wetlands and not disturbed by the power line corridor—would require Phase IB archaeological survey.

5.9 Summary

The various portions of the project area discussed above may be placed in the following categories for ease of reference:

1. No further work required (*pending evaluation of corridor widening Camden to Glassboro)
 - Camden north of Walter Rand Transportation Center*
 - Camden Ferry Avenue south to Newton Creek*

- Newton Creek into Gloucester*
- Gloucester station area*
- Gloucester to Little Timber Creek*
- Former North Woodbury station (abandoned)*
- Red Bank Avenue station in Woodbury*
- Woodbury station area*
- Woodbury Heights station
- Mantua Creek tributary crossing north of Wenonah
- Wenonah station area
- Mantua Creek crossings south of Wenonah
- Sewell station area
- Mantua/Pitman station along Tylers Mill Road
- Pitman station area
- Chestnut Branch tributary crossing at Heston Road in Glassboro
- Rowan University station between Heston and Mullica Hill roads

2. Phase IB survey required

- Woodbury Heights maintenance area (proposed) (wooded northern end)
- Mantua Boulevard station area (parking lot)
- Maintenance area south of Glassboro (proposed)

3. Phase IB survey or alternative mitigation study required

- Camden to Woodbury (*pending evaluation of corridor widening)
- Camden south of Walter Rand Transportation Center to south of Atlantic Avenue (alternative mitigation)
- Westville station area (new Crown Point Road station) (review plans)
- Brooklawn to Big Timber Creek (archaeological recordation or alternative mitigation of former power station area if project impacts planned or seem likely)
- Proposed rail line into center of Glassboro (Phase IB or alternative mitigation study)

4. Avoid area and prevent development or use during project

- Glassboro station at former Railroad Avenue (abandoned).

REFERENCES CITED

Acrelius, Rev. Israel

- 1759 *Account of the Swedish Churches in New Sweden*. Portions reprinted in *Narratives of Early Pennsylvania, West New Jersey and Delaware 1630-1707*, edited by Albert Cook Myers, pp. 51-81, 1912, reprinted New York, Barnes and Noble 1959.

Affleck, Richard, Jennifer Marston and Ingrid Wuebber

- 2006 Phase IA Archaeological Survey for the Proposed Replacement of the Woodbury High School Athletic Stadium, City of Woodbury, Gloucester County, New Jersey. Report prepared for Radey Associates, Cherry Hill, New Jersey and Woodbury Board of Education by URS Corporation, Burlington, New Jersey (GLO K 162).

Anderson, David

- 2001 Climate and Culture Change in Precontact and Early Historic Eastern North America. *Archaeology of Eastern North America* 29:143-186.

Ashton, Charles, James Cox, William Liebeknecht, Douglas Scott and Damon Tvaryanas

- 2003 Phase IA Cultural Resources Investigation Camden Creative and Performing Arts High School, City of Camden, Camden County, New Jersey. Report for New Jersey Schools Construction Corporation and Skidmore, Owings & Merrill LLP by Hunter Research, Inc., Trenton, New Jersey (CAM Z 198 ID9263).

ASNJ

- 1983 Report on Salvage Archaeology at Gloucester City. Report prepared by Debra Fimbel and the Archaeological Society of New Jersey relating to site 28-Ca-50.

Belknap, Daniel and John Kraft

- 1777 Holocene Relative Sea-Level Changes and Coastal Stratigraphic Units on the Northwest Flank of the Baltimore Canyon Trough Geosyncline. *Journal of Sedimentary Petrology* 47:610-629.

Berger

- 1994 Survey and Evaluation of Historical and Archaeological Resources at the Former United States Coast Guard Station, City of Gloucester, Camden County, New Jersey. Report prepared by the Cultural Resources Group, Louis Berger and Associates, Inc., South Orange, New Jersey.

British military map

- 1778 Map of area from Cooper's Point south to roads to Haddonfield and Gloucester prepared in 1778 during British occupation. Library of Congress G3814.C2 1778.M3 Vault (online at West Jersey History Project).

Bureau of Planning

- 1983 Preliminary Case Report Camden Transportation Terminal, Camden, Camden County, New Jersey UTA #NJ-03-0018. Report prepared by Bureau of Planning, Office of Development, City of Camden, New Jersey, April 30, 1983 (CAM J 4b ID4354).

Carr, Kurt

1998 Archaeological Site Distributions and Patterns of Lithic Utilization during the Middle Archaic in Pennsylvania. In *The Archaic Period in Pennsylvania: Hunter-Gatherers of the Early and Middle Holocene Period*, edited by Paul Raber, Patricia Miller and Sarah Neusius, pp. 77-90. Recent Research in Pennsylvania Archaeology No. 1, Pennsylvania Historical and Museum Commission, Harrisburg, Pennsylvania.

Carr, Kurt and James Adovasio

2002 Paleoindiana in Pennsylvania. In *Ice Age Peoples of Pennsylvania*, edited by Kurt Carr and James Adovasio, pp. 1-50. Recent Research in Pennsylvania Archaeology No. 2, Pennsylvania Historical and Museum Commission, Harrisburg, Pennsylvania.

Cavallo, John

1981 Turkey Swamp: A Late Paleo-Indian Site in New Jersey's Coastal Plain. *Archaeology of Eastern North America* 9:1-17.

Coleman, Macon, Keith Doms, Jason Smith and Barbara Silber

2011 Cultural Resources Survey of Route 130 Brooklawn Circle Improvement Project, Borough of Brooklawn, Camden County, New Jersey. Report prepared for New Jersey Department of Transportation, Trenton, New Jersey, by McCormick, Taylor and Associates, Inc., Mount Laurel, New Jersey (CAM F 882 ID9812).

Colony of West-Jersey

1681 *The Present State of the Colony of West-Jersey, in America, Anno. Dom. 1681*. Reprinted in *Narratives of Early Pennsylvania, West New Jersey and Delaware 1630-1707*, edited by Albert Cook Myers, pp. 191-195, 1912, reprinted New York, Barnes and Noble 1959.

Cooperman, Emily, Cory Kegerise and Katharine Woodhouse-Beyer

2006 Phase IA Archaeological Reconnaissance Gloucester County Justice Center Expansion and Parking Structure, City of Woodbury, Gloucester County, New Jersey. Report prepared for Gloucester County Board of Freeholders, Woodbury, New Jersey, by Cultural Resource Consulting Group, Highland Park, New Jersey (GLO Y 348).

Crist, Thomas

1997 An Archaeological Investigation of the First Carpenter Street School, Woodbury, Gloucester County, New Jersey. Report prepared for Westfield Architects & Preservation Consultants, Haddon Heights, New Jersey, by Kise Straw & Kolodner, Inc., Philadelphia, Pennsylvania (GLO Y 170 ID1145).

Crist, Thomas and John McCarthy

1992 Phase IA Archeological Survey of the Sixteen-Inch Camden Lateral Loop and Meter Station, Cities of Camden and Gloucester, Camden County, New Jersey. Report prepared for Transcontinental Gas Pipe Line Corporation, Houston, Texas, by John Milner Associates, Inc., West Chester, Pennsylvania (CAM R 72).

Cross, Dorothy

1941 *Archaeology of New Jersey* Volume One. The Archaeological Society of New Jersey and the New Jersey State Museum, Trenton, New Jersey.

Custer, Jay

1989 *Prehistoric Cultures of the Delmarva Peninsula: An Archaeological Study*. University of Delaware Press, Newark, Delaware.

1994 Current Archaeological Research in the Middle Atlantic Region of the Eastern United States. *Journal of Archaeological Research* 2:329-360.

1996 *Prehistoric Cultures of Eastern Pennsylvania*. Anthropological Series No. 7, Pennsylvania Historical and Museum Commission, Harrisburg, Pennsylvania.

Custer, Jay, John Cavallo and R. Michael Stewart

1983 Paleo-Indian Adaptations on the Coastal Plain of Delaware and New Jersey. *North American Archaeologist* 4:263-276.

Dent, Richard

1995 *Chesapeake Prehistory: Old Traditions, New Directions*. Plenum Press, New York, New York.

de Vries, David Pietersz

1655 *Korte Historiael Ende Journaels Aenteyckeninge*. Originally published 1655 in Alkmoor, Holland. Portions 1630-33 and 1643 reprinted in *Narratives of Early Pennsylvania, West New Jersey and Delaware 1630-1707*, edited by Albert Cook Myers, pp. 7-29, 1912, reprinted New York, Barnes and Noble 1959.

Edwards, Robert and A. S. Merrill

1977 A Reconstruction of the Continental Shelf Areas on Eastern North America for the Times 9,500 B.P. and 12,500 B.P. *Archaeology of Eastern North America* 5:1-43.

Emory, Scott, Amy Fanz and Paul Schopp

2005 Phase I-II Archaeological Investigation Johnson Park, City of Camden, Camden County, New Jersey. Report prepared for Cooper's Ferry Development Association, Inc., Camden, New Jersey, by A.D. Marble & Company, Burlington, New Jersey.

EPA

2013 Physiographic provinces in New Jersey.
http://www.epa.gov/wed/pages/ecoregions/nj_eco.htm (accessed 2013).

Everts and Stewart

1876 *Combination Atlas Map of Salem & Gloucester Counties, New Jersey*. Published in Philadelphia, Pennsylvania.

Gimigliano, Michael, David Church and Herbert Githens

1979 Cultural Resources Appraisal of the Proposed Camden Transportation Terminal, Camden, New Jersey. Report prepared for Camden Department of Community Development by Historic Conservation and Interpretation, Inc., Newton, New Jersey (CAM J 4 ID4352 and 4a ID4353).

Grubb

ca. 2007 Phase I Archaeological Survey Streambank Stabilization at Big Timber Creek, Blocks 109, 111, 136, Lots 2, 1, 1, Borough of Brooklawn, Camden County, New Jersey. Report prepared by Richard Grubb & Associates, Inc., Cranbury, New Jersey.

2007-09 Section 106 Consultation, PHI Rowan, Glassboro Township, Gloucester County, New Jersey. Report prepared for Geo-Technology Associates by Richard Grubb & Associates, Cranbury, New Jersey (referenced on site form 28-GI-406).

Hessian map

1778 Detail of Lower Delaware River and South Jersey from map prepared during military campaign of 1777-78. Hessisches Staatsarchiv Marburg. (digitales archiv marburg, also online at West Jersey History Project).

Heuser, Martha, Paul McEachen, Brian Riggs and Irene Grossman-Bailey

2003 Cultural Resources Investigation NJ Route 47, Site 3, Boroughs of Pitman and Glassboro, and Township of Washington, Gloucester County, New Jersey. Report prepared for Taylor Wiseman & Taylor, Mount Laurel, New Jersey, by Richard Grubb & Associates, Inc., Cranbury, New Jersey (GLO F 685).

Heuser, Martha, Laura Cushman and Paul McEachen

2005 Cultural Resources Investigation Replacement of Camden Landing Square Elementary School, City of Camden, Camden County, New Jersey. Report prepared for Van Note-Harvey Associates, Princeton, New Jersey, and New Jersey Schools Construction Corporation, Trenton, New Jersey, by Richard Grubb & Associates, Inc., Cranbury, New Jersey (CAM Z 180 ID8884).

Hills, John

1808 *A Plan of the City of Philadelphia and Environs*. Published by John Hills, Philadelphia.

Hunter

1997 Archaeological Survey of the Southern New Jersey Light Rail TRANSIT System Initial Operating Corridor (SNJLRTS IOC). Resource Identification, Preliminary Evaluations of Significance and Preliminary Assessments of Impact. Report prepared for NJ TRANSIT by DMJM BA&H, Newark, New Jersey, and Hunter Research, Inc. (MULT Z 50b ID6392).

2002 Archaeological Monitoring, Gloucester City Waterfront, City of Gloucester City, Camden County, New Jersey. Report prepared by Hunter Research, Inc., Trenton, New Jersey.

ICC Valuation

1916 Interstate Commerce Commission railroad valuation maps for the West Jersey & Seashore Railroad, June 30, 1916. Record Group 134, bundle 1180, National Archives and Records Administration, College Park, Maryland.

Joyce, Arthur

1988 Early/Middle Holocene Environments in the Middle Atlantic Region: A Revised Reconstruction. In *Holocene Human Ecology in Northeastern North America*, edited by George Nicholas, pp. 185-214. Plenum Press, New York, New York.

Kraft, John, Daniel Belknap and I. Kayan

- 1983 Potentials of Discovery of Human Occupation Sites on the Continental Shelves and Nearshore Coastal Zone. In *Quaternary Coastlines and Marine Archaeology: Towards the Prehistory of Land Bridges and Continental Shelves*, edited by P. Masters and N. Fleming, pp. 87-100. Academic Press, London, England.

Kraft, Herbert

- 1982 The Archaic Period in Northern New Jersey. In *New Jersey's Archaeological Resources from the Paleo-Indian Period to the Present: A Review of Research Problems and Survey Priorities*, edited by Olga Chesler, pp. 60-81. Office of New Jersey Heritage, Trenton, New Jersey.

Kraft, Herbert and R. Alan Mounier

- 1982a The Archaic Period in New Jersey: ca. 8000 B.C.-1000 B.C. In *New Jersey's Archaeological Resources. A Review of Research Problems and Survey Priorities: The Paleo-Indian Period to the Present*, edited by Olga Chesler, pp. 52-102. Department of Environmental Protection, Trenton, New Jersey.
- 1982b The Late Woodland Period in New Jersey: ca. A.D. 1000-1600. In *New Jersey's Archaeological Resources. A Review of Research Problems and Survey Priorities: The Paleo-Indian Period to the Present*, edited by Olga Chesler, pp. 139-184. Department of Environmental Protection, Trenton, New Jersey.

Lake and Beers

- 1861 *Map of Vicinity of Philadelphia* by D. J. Lake and S. N. Beers. Published by J. E. Gillette & Co., Philadelphia. Copy at Pennsylvania State Archives, Harrisburg, Pennsylvania.
www.phmc.state.pa.us/bah/dam/mg/di/mo11/PDFs/mo11Map0046_Section11.pdf

Lawrence, John, Catherine Dluzak and Paul Schopp

- 2008 Cultural Resources Survey Report U.S. Route 322 Improvements, Borough of Glassboro, Gloucester County, New Jersey. Report prepared for the Borough of Glassboro by A.D. Marble & Company, Mount Laurel, New Jersey.

“Les Marches du Corps”

- 1777 “Les Marches du Corps du Lord Cornwallis de Billinsport jusqu’a Philadelphia au Mois du Novembre 1777” sketch map probably prepared by Frederich von Wangenheim. Library of Congress G3813.G5 S3 1777.W3 Faden 80b (online at West Jersey History Project).

Lindström, Peter Martensson

- 1654-55 *Nova Suecia: Eller the Swenskas Revier in India Occidentali* (New Sweden or the Swedes' River in the West Indies). Originally published in Lindström *Geographia Americae*, translated by Amandus Johnson, 1925. See partially translated copy
http://upload.wikimedia.org/wikipedia/commons/1/1f/Delaware_river_chart_1655.jpeg.

Malcolm Pirnie

- 1998 Stage Ia Archaeological Investigation, Welsbach/General Gas Mantle Contamination Site, Camden, New Jersey. Remedial Planning Activities at Selected Uncontrolled Hazardous Substance Disposal Sites USEPA Region II (NY, NJ, PR, VI). Report prepared for the United States Environmental Protection Agency by Malcolm Pirnie, Inc., White Plains, New York (CAM E 242 ID3931).

Marshall, Sydne

- 1982 Aboriginal Settlement in New Jersey during the Paleo-Indian Cultural Period: ca. 10,000 B.C.-6000 B.C. In *New Jersey's Archaeological Resources. A Review of Research Problems and Survey Priorities: The Paleo-Indian Period to the Present*, edited by Olga Chesler, pp. 10-51. Department of Environmental Protection, Trenton, New Jersey.

Marston, Jennifer and Richard Affleck

- 2006 Phase IB Archaeological Survey for the Proposed Replacement of the Woodbury High School Athletic Stadium, City of Woodbury, Gloucester County, New Jersey. Report prepared for Radey Associates, Cherry Hill, New Jersey and Woodbury Board of Education by URS Corporation, Burlington, New Jersey (GLO K 162a).

McCormick Taylor

- 2003 Cultural Resources Survey of NJ Region South Drainage Improvements: Route I-676, M.P. 2.3 City of Camden, Camden County; U.S. Route 206, M.P. 12.7-12.9 Tabernacle and Shamong Townships, Burlington County; NJ Route 42, M.P. 0.6 Monroe Township, Gloucester County; U.S. Route 40, M.P. 21.8 Upper Pittsgrove and Pittsgrove Townships, Salem County. Report prepared for New Jersey Department of Transportation, Trenton, New Jersey, by McCormick, Taylor and Associates, Inc., Mount Laurel, New Jersey (MULT F 680 ID4715).

McEachern, Paul and Ilene Grossman-Bailey

- 2003 Mantua Creek Watershed Case Study. Paper presented at the Eastern States Archaeological Federation Meeting, Mount Laurel, New Jersey.

McWeeney, Lucinda and Douglas Kellogg

- 2001 Early and Middle Holocene Climate Changes and Settlement Patterns along the Eastern Coast of North America. *Archaeology of Eastern North America* 20:187-212.

Meltzer, David

- 1993 Is There a Clovis Adaptation? In *From Kostenki to Clovis: Upper Paleolithic—Paleo-Indian Adaptations*, edited by Olga Soffer and N. D. Praslov, pp. 293-310. Plenum Press, New York, New York.

Milliman, J. and K. Emery

- 1968 Sea Levels during the past 35,000 Years. *Science* 162:1121-1123.

Mounier, R. Alan

- 1976 An Archaeological Survey of Proposed Construction of I-676 (Alignment Scheme 1-W), Camden, New Jersey. Report prepared February 23, 1976 (CAM F 6 ID3951).

- 2001 Stage I Archaeological Survey of Proposed Essex Street Pump Station Block 198, Lot 1.01, City of Gloucester, Camden County, New Jersey. Report prepared for Remington & Vernick Engineers, Haddonfield, New Jersey, by R. Alan Mounier, Newfield, New Jersey (CAM Y 257 ID2044).

Pagoulatos, Peter

- 1992 Native American Land-Use Patterns of New Jersey: Some Testable Hypotheses. *Journal of Middle Atlantic Archaeology* 8:57-77.

- 2003 Early Archaic Settlement Patterns in New Jersey. *Archaeology of Eastern North America* 31:15-43.

Paschall, Thomas

- 1683 Letter to J. J. in Chippenham, last of January 1683. Reprinted in *Narratives of Early Pennsylvania, West New Jersey and Delaware 1630-1707*, edited by Albert Cook Myers, pp. 250-254, 1912, reprinted New York, Barnes and Noble 1959.

Penn, William

- 1683 *A Letter from William Penn, Proprietary and Governour of Pennsylvania in America, to the Committee of the Free Society of Traders of that Province, residing in London*. Originally printed by Andrew Sowle, London. Reprinted in *Narratives of Early Pennsylvania, West New Jersey and Delaware 1630-1707*, edited by Albert Cook Myers, pp. 224-244, 1912, reprinted New York, Barnes and Noble 1959.

Pennsylvania Railroad Atlantic Division

- 1920 Map of "Atlantic Division" showing West Jersey & Seashore Railroad from Camden to Glassboro and Sea Isle City. Pennsylvania State Archives, Harrisburg, Pennsylvania.

Pfeiffer, David

- 2004 Records Relating to North American Railroads. Reference Information Paper 91. National Archives and Records Administration, Washington, DC.

Printz, Governor Johan

- 1644 *Relation to the Noble West India Company in Old Sweden sent out of New Sweden on June 11, Anno 1644*. Reprinted in *Narratives of Early Pennsylvania, West New Jersey and Delaware 1630-1707*, edited by Albert Cook Myers, pp. 95-116, 1912, reprinted New York, Barnes and Noble 1959.

- 1647 *Report to the Right Honorable West India Company in Old Sweden, sent from New Sweden, February 20, 1647*. Reprinted in *Narratives of Early Pennsylvania, West New Jersey and Delaware 1630-1707*, edited by Albert Cook Myers, pp. 120-129, 1912, reprinted New York, Barnes and Noble 1959.

Prowell, G. R.

- 1886 *History of Camden County*. L. J. Richards, Philadelphia, Pennsylvania.

Regensburg, Richard

- 1971 The Savich Farm Site: A Preliminary Report. *Bulletin of the Massachusetts Archaeological Society* 32(1-2):20-23.

Rising, Governor Johan

1654 Report of Governor Johan Rising, July 13th 1654. Reprinted in *Narratives of Early Pennsylvania, West New Jersey and Delaware 1630-1707*, edited by Albert Cook Myers, pp. 142-149, 1912, reprinted New York, Barnes and Noble 1959.

Sanborn

1891 Insurance Map of Camden, New Jersey. Sanborn Map Company, Pelham, New York (copy from Free Library of Philadelphia, Pennsylvania).

Sharp, Thomas

1700 Draft of land holdings between the Delaware River and Coopers Creek from Cooper's Point south to Timber Creek. Reproduced from G. R. Prowell, *History of Camden County*, L. J. Richards, Philadelphia, Pennsylvania, 1886.

Stanzeski, Andrew

1998 Four Paleoindian and Early Archaic Sites in Southern New Jersey. *Archaeology of Eastern North America* 26:41-53.

Stewart, R. Michael

1987 Groppe's Lake Site (28-Me-100G), Archaeological Data Recovery, I-195, Segments 1-A, 1-E, 10-D. Trenton Complex Archaeology: Report 2. Report prepared for the Federal Highway Administration and the New Jersey Department of Transportation, Trenton, by the Cultural Resources Group, Louis Berger and Associates, East Orange, New Jersey.

2003 A Regional Perspective on Early and Middle Woodland Prehistory in Pennsylvania. In *Foragers and Farmers of Early and Middle Woodland Periods in Pennsylvania*, edited by Paul Raber and Verna Cowan, pp. 1-33. Recent Research in Pennsylvania Archaeology No. 3, Pennsylvania Historical and Museum Commission, Harrisburg, Pennsylvania.

Stewart, R. Michael and John Cavallo

1991 Delaware Valley Middle Archaic. *Journal of Middle Atlantic Archaeology* 7:19-42.

Stuiver, M. and J. J. Daddario

1963 Submergence of the New Jersey Coast. *Science* 142:951.

Suydt Rivier

1639 Map of Suydt Rivier. <http://mapmaker.rutgers.edu/SvydtRivier1639.html>

Thomas, Ronald

1985 Data Recovery at 28-Ca-50, Gloucester City, New Jersey. Report prepared by MAAR Associates, Inc., Newark, Delaware.

URS

2011 Cooper Street Development, Camden, NJ: Phase I Archaeological Survey. Report prepared for the Camden County Improvement Corporation, Cherry Hill, New Jersey, by Heather Crowl and Peter Regan, URS Corporation, Gaithersburg, Maryland (referenced on site form 28-Ca-124).

- 2012 "A Bright Pattern of Domestic Virtue and Economy": Phase II/Data-Recovery Archaeological Excavations of the Smith-Maskell Site (28-Ca-124), Cooper Street Development, Camden, New Jersey. Report prepared for the Camden County Improvement Corporation, Cherry Hill, New Jersey, by Richard Affleck, George Cress, Ingrid Wuebber, Rebecca White, Kimberly Morrell, and Thomas Kutys, URS Corporation, Burlington, New Jersey (referenced on site form 28-Ca-124).

USC&GS

- 1848 *Map of Delaware Bay and River* (sheet 3) prepared under the direction of A.D. Bache and F. R. Hassler, Superintendents of the Survey of the Coast of the United States for the Coast and Geodetic Survey (original scale 1:80,000). www.davidrumsey.com

USDA

- 1962 *Soil Survey of Gloucester County, New Jersey*. Report by Marco Markley, Soil Conservation Service, United States Department of Agriculture in Cooperation with the College of Agriculture and the New Jersey Agricultural Experiment Station of Rutgers University. United States Department of Agriculture, Washington, D.C.
- 1966 *Soil Survey of Camden County, New Jersey*. Report by Marco Markley, Soil Conservation Service, United States Department of Agriculture in Cooperation with the College of Agriculture and the New Jersey Agricultural Experiment Station. United States Department of Agriculture, Washington, D.C.

USGS

- 1890 Glassboro, New Jersey, United States Geological Survey 15-minute quadrangle. <http://historical.mytopo.com>
- 1891 Philadelphia, Pennsylvania, United States Geological Survey 15-minute quadrangle. <http://historical.mytopo.com>

Visscher, Nicolas

- 1656 *Novi Belgii Novaeque Angliae: nec non partis Virginiae tabula multis in locis emendata par Nicolaum Visscher nunc apud Petr. Schenck lum.* Published 1656 based on 1651 map by Janssonius. Reprinted 1685 copy in collections of Library of Congress, Washington. <http://hdl.loc.gov/loc.gmd/g3715+ct000001>

Williams, Lorraine and Ronald Thomas

- 1982 The Early/Middle Woodland Period in New Jersey: ca. 1000 B.C.-A.D. 1000. In *New Jersey's Archaeological Resources. A Review of Research Problems and Survey Priorities: The Paleo-Indian Period to the Present*, edited by Olga Chesler, pp. 103-138. Department of Environmental Protection, Trenton, New Jersey.

Yong, Captain Thomas

- 1634 *A breife Relation of a voyage lately made by me Captayne Thomas Yong, since my departure from Virginia, upon a discovery, which I humbly present to the Right Ho^{ble} Sr Francis Windebanke, knight, Principall Secretary of State to his Ma^{tie}.* Reprinted in *Narratives of Early Pennsylvania, West New Jersey and Delaware 1630-1707*, edited by Albert Cook Myers, pp. 37-49, 1912, reprinted New York, Barnes and Noble 1959.

Appendix A

**“Geoarchaeological Interpretations of Selected
Locations along the Glassboro-Camden Line,
New Jersey” (by Dr. Daniel Wagner)**

Geo-Sci Consultants, LLC

4410 Van Buren Street, University Park, Maryland 20782

tel: 301 277 3731

fax: 301 277 2147

**GEOARCHAEOLOGICAL INTERPRETATIONS
OF SELECTED LOCATIONS ALONG THE
GLASSBORO-CAMDEN LINE, NEW JERSEY**

Submitted to
A.D. Marble Company, Inc.

By
Daniel P. Wagner, Ph.D.
Pedologist

October 21, 2013

Introduction

This report discusses geoarchaeological interpretations of soils and landscapes in the vicinities of six selected locations along the Glassboro-Camden Line in southwest New Jersey. Locations were chosen primarily on the basis of geomorphic attributes that may have been of special appeal to prehistoric populations. In this regard proximity to major streams was a particular consideration. In contrast to positive attributes, however, was also a factor employed to eliminate some locations from consideration. This was apparent degrees of modern disturbances or other landscape modifications which have, of course, affected many locations in this part of New Jersey.

Evaluation techniques included interpretations of historic and modern map data as well as field investigations of those locations where intact soils and landscapes seemed possible. Field efforts were undertaken on October 9, 2013 and entailed pedestrian traversal of landscapes in and near the examined areas, together with soil examinations by means of hand auger borings. Any soil profiles described in detail were done so in accordance with standard pedological techniques and nomenclature for the field description of soils.

Physiology and Geology

The study location is within the Coastal Plain Physiographic Province. This largest of New Jersey's provinces spans over half of the State and encompasses all of the region southeast of a line roughly running between Perth Amboy in the north and Trenton in the south. The Coastal Plain province is further divided into several sections, and the project corridor spans both the Inner Coastal Plain section near the western limit of the province as well as the western portion of the Outer Coastal Plain section. Most of the uplands in both sections are formed in sediments of considerable antiquity ranging from Cretaceous in the western section near the Delaware River to Tertiary across a broader southeastern region. However, in lower elevational, shoreline settings such as those along principal tributaries to the Delaware River, deposits are mostly of Quaternary origins more directly associated with existing waterways or their Late Pleistocene precursors. Such deposits can be highly variable in composition, but most are typically sandy to gravelly. Additionally, it is not uncommon for older Quaternary deposits to occur as relatively thin surface mantles atop landforms composed primarily of much more ancient Tertiary or Cretaceous sediments.

Although not of the extreme antiquity of higher more interior uplands, most Quaternary upland deposits are nevertheless principally of Pleistocene origins that usually predate the first human presence within the region. Accordingly, near-surface restrictions apply for the great majority of cultural resources, and the main natural mechanisms for deeper occurrences are those of bioturbation. More coarse-textured soils, which are prevalent throughout the region, tend to have thicker biomantle zones, and the introduction of artifacts into upper subsoil levels as much as two feet deep is not uncommon.

Lowland Quaternary deposits and landforms of the Coastal Plain tend to be related to Pleistocene glacial cycles in which fluctuations in sea level and climate forced correlative responses in erosional and sedimentation processes. Although all of the major stream systems along the project corridor are now tidally influenced, estuarine conditions brought on by marine transgression during the Holocene have not always characterized these Coastal Plain settings. For much of the time since the Pleistocene the region was simply within the alluvial watershed of a freshwater Delaware River, and streams were deeply incised to levels controlled by previously lower sea stands.

Perhaps as much as 250 feet lower than present at the time of the Last Glacial Maximum¹, it was not until almost the middle of the Holocene before the rising sea established brackish conditions in this portion of the Delaware Valley. With this change flow regimes shifted from free flowing, higher energy systems to sluggish ones in which estuarine sedimentation progressively filled the previous valleys. Other consequences would also have ensued during the course of this tidal transgression. Extensive land areas adjacent to rivers were inundated or destroyed, and shorelines migrated landward as rivers expanded in breadth. Also, as is common along virtually all waterway shorelines near major urban areas of the East Coast, some amount of channel dredging possibly accompanied by artificial filling of former marshes and even open water is a possibility. Conversely, silting in of waterways due to greatly accelerated rates of historic erosion of the uplands is also usually in play.

Soils and Geomorphology

Six locations were ultimately chosen for varying degrees of scrutiny. For the three northern locations where the rail line crosses major stream valleys, evaluations of map data were sufficient to develop geoarchaeological assessments. Others entailed both map interpretations as well as direct field examinations. The particulars of each location are separately addressed below and are arranged in a north to south progression.

Maintenance Facility Site 11

This area located at the crossing of Newton Creek has been heavily modified. Not only is there now a HAZMAT issue on the southeast side of the creek, but early topographic mapping in 1848 and 1891 indicate marshland along most shorelines. As suggested by street layouts shown in 1891 on the southwest side, this area may have been more stable, inhabitable terrain; however the elevation was below 10 ft, and even then the land could well have been the product of early filling. In any event this location is now well removed from the modern shoreline. Whereas the breadth of Newton Creek where it was crossed by the rail line in 1891 was some 1400 ft in length, today it is only about 400 ft. This indicates a history of extensive filling that not only produced broad swaths of made land in areas of former open water, but

¹ Fletcher, C.H. 1988. Holocene sea level history and neotectonics of the United States Mid-Atlantic region: Applications and corrections. *Journal of Geology* 96: 323-337.

also very likely entailed deep filling of marshes and other low-lying positions. It is presently difficult to estimate how the made land is distributed on either side of the creek, but presumably several hundred feet occur on both sides. The Soil Survey of Gloucester County supports this assessment. All land within hundreds of feet of the creek is identified as Urban Land consisting either of buildings and pavement or introduced unnatural materials.

Little Timber Creek

As with positions around Newton Creek, widespread land disturbance has also occurred around Little Timber Creek. Based on the 1891 topographic map two principal landscape types appear to have originally been present. These include a broad marsh to the north and an abruptly rising upland to the south. Extensive filling has greatly altered both the marsh and creek. From the combined 700-ft breadth of water and marsh at that time, less than 100 feet of water remains today, although marsh and a diked water impoundment are respectively present in the northwest and northeast quadrants. Less filling probably occurred south of the creek, but roughly 200 ft of made land appears to extend outward from the original upland position where the 1891 map indicates elevations were between 10 and 20 ft. This upland area are is, however, heavily built upon, and given the usual Pleistocene antiquity typically assigned to regional upland landscapes, severe disturbances to the upland surface translate to comparable disturbances to any cultural material that may once have been present.

The area in the vicinity of the crossing of Little Timber Creek has virtually no potential for containing intact prehistoric cultural deposits. To the north of the creek originally poorly drained marshy conditions and extensive filling remove any prospects for a cultural resource potential. The upland area some 200 ft south of the modern shoreline has been so extensively disturbed by house and road construction that little if any potential remains here as well.

Big Timber Creek

Big Timber Creek meanders through a valley originally some 2,000 ft wide. During the Late Pleistocene and through the Early Holocene the creek was no doubt deeply incised, and probably was flanked by inhabitable alluvial landforms. With marine transgression, however, the valley would have filled with estuarine sediments that built at a rate in step with sea level rise. Not surprisingly, historic mapping shows low-lying marshy terrain on both sides of the creek. This lowland has been variably filled, possibly beginning as early as colonial time. Even today unfilled positions within the valley are not inhabited, and after about the middle of the Holocene there would not have existed stable, well drained ground suitable for occupation until the arrival of Europeans and the initiation of intentional filling.

Mantua Boulevard Station Parking Area

This several-acre site occupies an upland interfluvial position between Mantua Creek and Chestnut Branch. More closely situated to Mantua Creek and lying at an elevation of nearly 70 ft, the landscape looms above the nearly tidal creek. Presently cultivated, it also likely has a prolonged history of agriculture; but except for the effects of plowing it has probably otherwise changed very little since the Late Pleistocene. Hence, as would be typical for most of the regional uplands any cultural resources present should be restricted to near-surface levels.

Pedestrian survey revealed the landscape to be uniform throughout the area, with the surface characterized by a sandy texture and also containing a few gravels. A soil examination (Table 1) identified a well drained sandy soil consistent with the Freehold soil series that is mapped at the location in the Soil Survey of Gloucester County. This soil and other similar sandy soils are regionally common, and with such textures upper bioturbational zones potentially containing cultural materials are often relatively thick. At this location, however, the zone is not so thick and encompasses the plow zone (Ap) and underlying upper subsoil horizon (E) extending to the depth of 14 in. Beneath this is a dense fragipan (Btx) horizon that would be highly unlikely to contain any artifacts. Such a subsoil horizon is consistent with the presumed Pleistocene age of the landscape, as both its fragic (x) and argillic (t) properties both signal an advanced stage in soil development.

Table 1. Soil profile description for the Mantua Boulevard Station parking area.

Horizon	Depth (in)	Properties
Ap	0-7	Dark brown (10YR 3/3) loamy sand; very friable consistence
E	7-14	Dark yellowish brown (10YR 3/4) loamy sand; very friable consistence
Btx	14-24+	Strong brown (7.5YR 4/6) sandy loam; brittle; firm consistence

Other comments: Upland interfluvial position; 3% slope; probably moderately well drained; minor gravel, mostly small pebbles throughout; auger refusal on gravel at 24 in; described 10/9/13

Mantua/Pitman Station Parking Area

This parking location also occupies an upland interfluvial position, in this instance between the headwaters of two small tributaries to Chestnut Branch. Pedestrian survey identified two principal landscape settings consisting of mostly disturbed higher terrain over roughly the northern half of the property, and a poorly drained position to the south. Some disturbance has also occurred within the poorly drained area adjacent to the rail line where it appears that some fill material from the excavated rail grade may have been disposed of. The remainder of the lower area is distributed between wooded and open field settings, both of which display surface indications of severely impeded drainage. These include very dark coloration of the surface soil and the presence of hydrophytic vegetation such as rushes, sedges and ferns. Even in a wholly undisturbed state this position would have been too poorly drained for occupation and is thus highly unlikely to contain any prehistoric cultural resources.

The more favorably drained northern terrain is situated about 4 to 5 ft higher than the wetland, but it is nearly everywhere severely disturbed. Surface contours are suggestive of

extensive earth movement, some of which was even ongoing at the time of investigation. A boring at a location where surface disturbance was less overt encountered only earthen and gravelly fill materials to refusal on gravel at the depth of 4 ft. There may be some isolated remnants of intact soils of unpredictable distribution, but for the most part disturbances have been thorough enough that little if any prospects remain for intact cultural resources.

Maintenance Facility Site 2 (south of Glassboro along Buck Road)

This southernmost of the examined locations is also the only one where rather than to the north, surface drainage is directed southward toward Delaware Bay mainly via tributaries to the Maurice River. The headwater of one such tributary closely approaches the west side of the location. As with the previous location this much larger area spans both well drained upland terrain as well as a wetland. The wetland is by far the greater component of the area and comprises about the central two thirds. Even to the south of this the drainage appears to be at least somewhat limiting for occupation, and the only portion of the area likely to have no drainage restrictions for human occupation constitutes about the northern fifth. This corresponds to the yard areas of a residence as well as mixed grassy and wooded areas north and east of the residence. Some locations here have likely suffered limited disturbances, but most surfaces appear to be largely intact. Accordingly, the usual archaeological interpretation for the regional uplands applies, and there could be some potential for prehistoric cultural resources in near-surface levels. In fact, given the proximity to the large wetland with its spectrum of floral and faunal resources, the potential could be quite good.

Appendix B

Report Figures

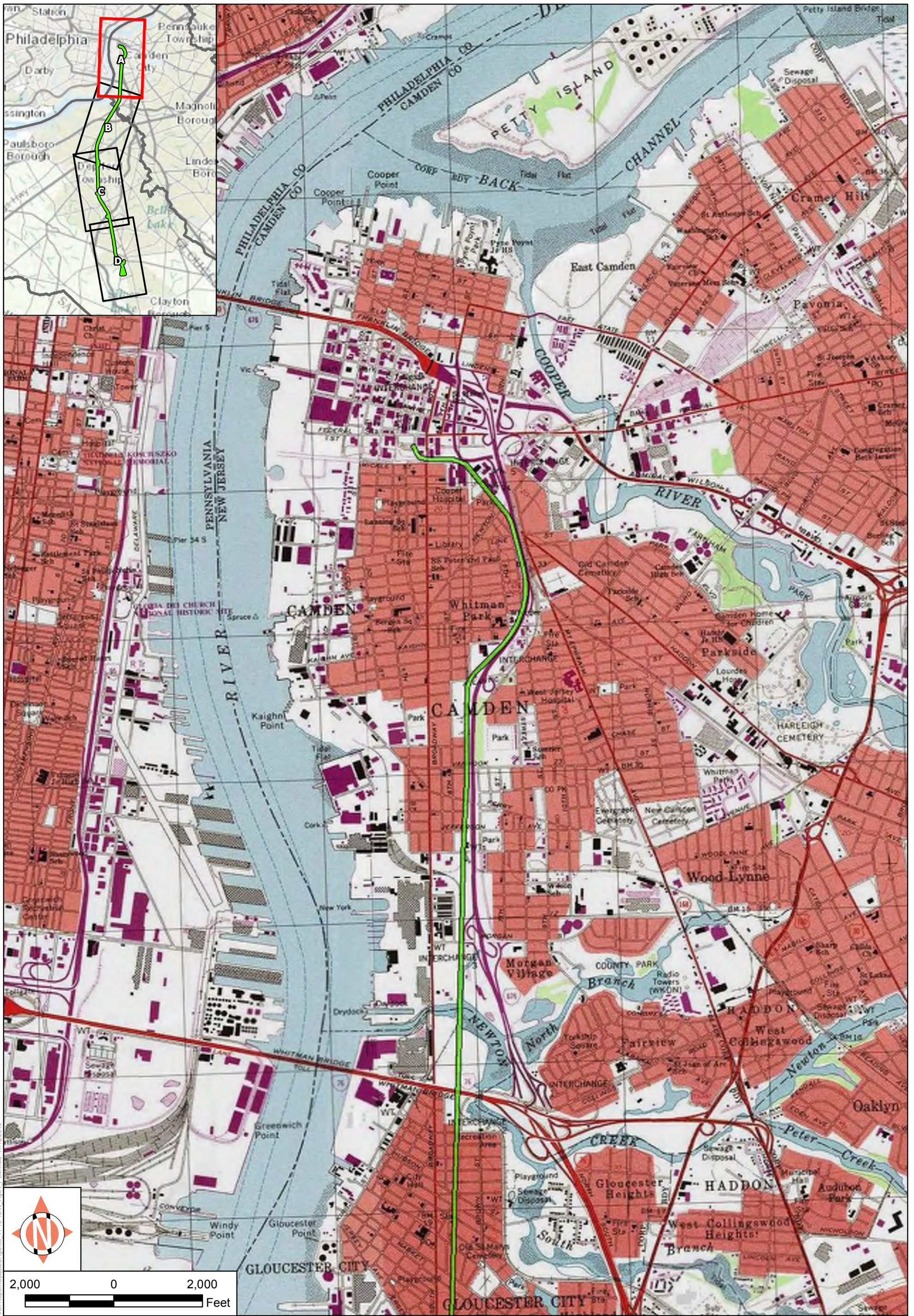

 Area of Potential Effects (APE)

Figure 1A
Project Location Map

Glassboro-Camden Line
Camden and Gloucester Counties, New Jersey